Digitized by the Internet Archive
in 2011 with funding from
E-Yearbook.com

http://www.archive.org/details/txweco1938texa

ALLEN COUNTY PUBLIC LIBRARY
3 1833 01857 9679
GC
976.402
F776TWE,
1938

Wanda Lehew

Presenting the

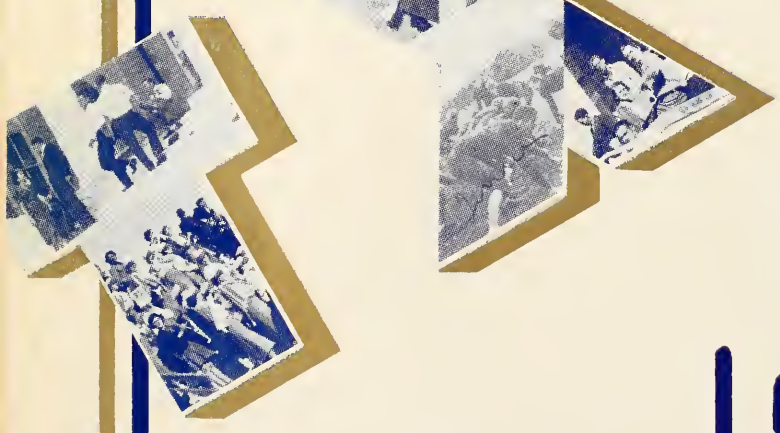

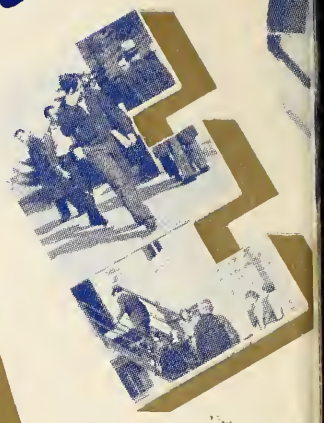

for 1938

PUBLISHED BY THE
STUDENT BODY
of
TEXAS WESLEYAN
COLLEGE
FORT WORTH TEXAS

THURMOND GEORGE
Editor-in-Chief
BILL FISHER
Associate Editor
GWIN SLAGLE
Business Manager

also introducing candid cam

Dedication

To ISABEL ELIZABETH STILES, whose keen interest is behind every new undertaking of TEXAS WESLEYAN COLLEGE, and whose work has been responsible for a large part of the growth of our ALMA MATER, the Senior Class of Texas Wesleyan College dedicates the 1938 Txweco.

A vital part of a growing college.

Classroom interest does not wander.

Often seen about the campus finding out what makes things tick.

Wanda -
I have
really enjoyed
knowing you and
associating with
you - cheerleader - class - &
on the campus - here's luck
to ya' - Soap - a + RIEND -

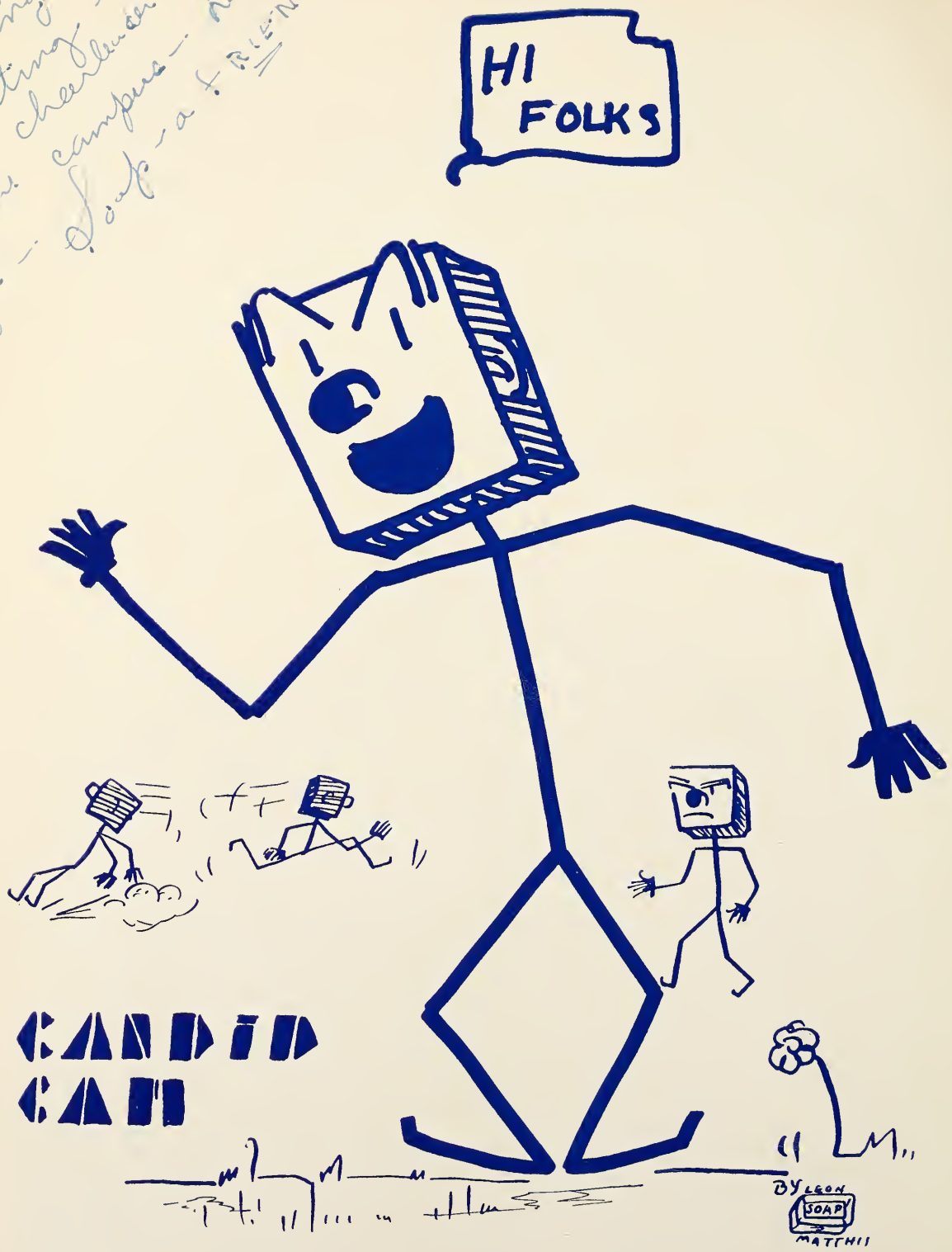

The editorial staff of the 1938 Tiveco has made every effort to make this book a complete and comprehensive review of faculty, student academic, and extra curricular activity during the past school year. This has been done by the use of more snap-shots than have ever appeared in this book before, incolporated with the help of the entire student body, in responding to the requests made of them. We feel that a distinct improvement has been made in the beauty and popularity sections.

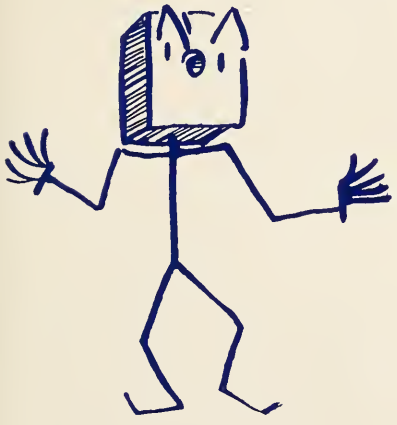

There is no definite theme in this years book, but we have introduced a character to you on the opposite page through which we felt that we could better get a glimpse of the many and varied activities that take place daily over a long period of time. The purpose of the book is to reveal college life, and to bring you a representative resume of your life here.

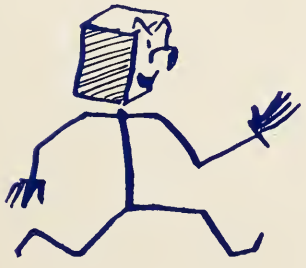

We have based our work upon this one thought "It is not what you eat but what you digest that makes you strong, not what you earn, but what you save that makes you rich and not what you learn but what you remember that makes you wise."

The personalities portrayed in this book are leading factors in making your college education what it is. We have tried to preserve these personalities so that your memories may be made clear as the years pass.

This book has cost much money, time, and effort on the part of many. To those who helped in the making of this 1938 Tiveco, the staff expresses its sincere appreciation and thanks.

THE Editor

Sincerely,
Thurwood George

Alma Mater

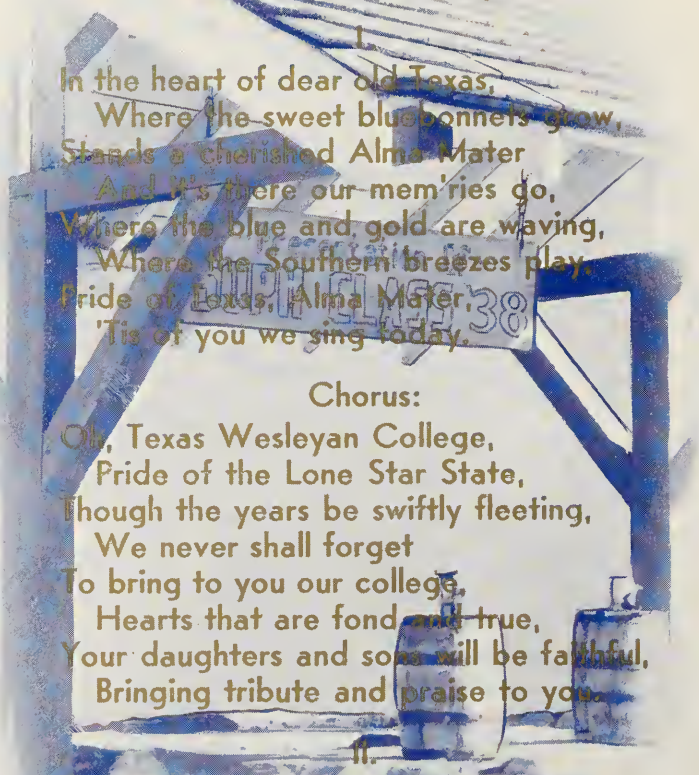

I.

In the heart of dear old Texas,
Where the sweet bluebonnets grow,
Stands a cherished Alma Mater
And it's there our mem'ries go,
Where the blue and gold are waving,
Where the Southern breezes play,
Pride of Texas, Alma Mater,
'Tis of you we sing today.

Chorus:

Oh, Texas Wesleyan College,
Pride of the Lone Star State,
Though the years be swiftly fleeting,
We never shall forget
To bring to you our college,
Hearts that are fond and true,
Your daughters and sons will be faithful,
Bringing tribute and praise to you.

II.

Round your stately walls of knowledge
Linger mem'ries fond and dear
Of your counsel, truth, and wisdom
And of friends from far and near;
And we make this sacred promise
That we'll ever bring to you
Tribute, praise, and love, and homage,
Alma Mater, Hail! to you!

Administration

FINE ARTS BUILDING

MULKEY HALL

Ad Building at the end of a snow-covered lane . . . Looking at Dan Waggoner through snow-covered glasses . . . Even the fish are cold . . . The old oaken bucket . . . A bird's-eye view of Ann Waggoner . . . The campus under a blanket of snow . . . The South steps . . . Mulkey and the gymnasium . . . Pride of the Lone Star State . . . Home of the Boazites . . . Mulkey from afar . . . A gift of the Senior class . . . Poly Methodist Church and Dan Hall on parade . . . Time to eat . . . Campus walk . . . On the way to chapel . . . The Stars and Stripes Forever.

ANN WAGGONER HALL

ANN WAGGONER HALL

BOAZ HALL

DAN WAGGONER HALL

Cam worked overtime in Dan Waggoner. The editors of this edition are in no wise responsible for the things he saw.

The librarian goes to town on a list of over-due books.

The boys in Dan spend a quiet evening at home.

Three-wheeling for Shakespeare.

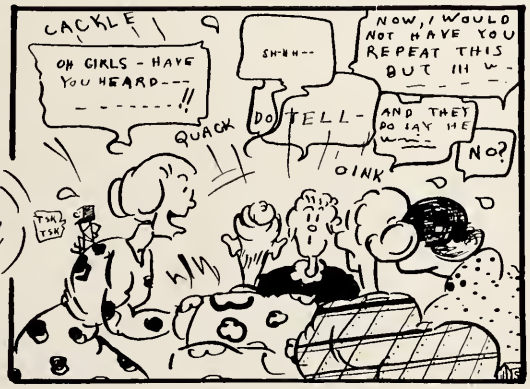

The girls discuss world events in classrooms, but at home . . .

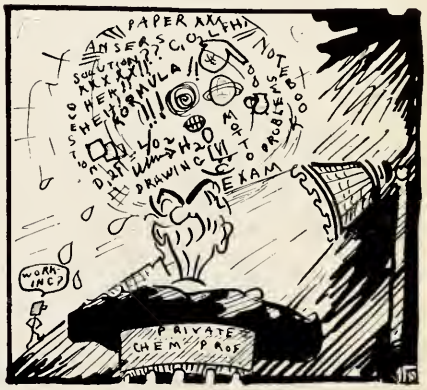

An enlargement of a Chemistry professor's mind (not that it doesn't need it.)

After this next meal, I'll start dieting.

"I'll be as good to you as you let me be and as mean to you as you make me be."

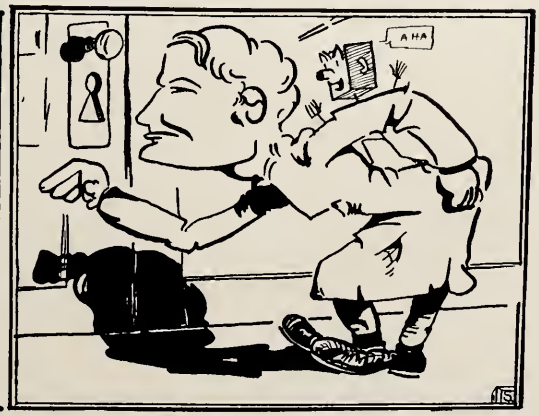

No Soap!

HANG OUTS

Every school has places where students like to congregate and chat. Small groups of lads and lasses can usually be found in groups about the campus. There are many such places on the Texas Wesleyan campus, but there are a few that are more frequently used than others. Many students are known for the places that they "Hang Out."

The stone benches are usually inhabited by couples in the warmer part of the year, and many college romances have had their beginning at this very place. At times groups of students may be found here sprawling on and about these benches.

The P. C. C. room is the general gathering place for all the Town Girls. Perhaps more of their time is spent in this room than any other part of the school. This is their place of refuge when it is cold or when an extra bit of powder is needed to cover that shiney nose.

The Ram Trading Post is the favorite hang-out for the student body as a whole. It is here that every student at some time or another must go to use the telephone, buy books, get something to eat, or to cash a check. MR. WREN is a very likeable and friendly man, and he makes it a pleasure for all students to come to the Ram Trading Post for a place to hang out.

The Band Room is a new part of our College life. This is our first year to have a band room, but it has become quite popular with many students as a place to go to practice or to watch practice.

LAW SONE, President

A. B., A. M., West Texas Teachers College; further graudate work, Leland Stanford University. Superintendent of Schools, Panhandle, Texas, 1927-1932. Texas Wesleyan College, 1932-.

My congratulations to you, Seniors of 1938, on having attained the goal set four years ago for the completion of your degree. You have worked and played together, helping direct each year's group of new students as they registered. You have worked studiously, played enthusiastically, and directed and encouraged the fellow students willingly and helpfully. You have set a standard that will be a challenge for other classes, and your training and experience in college groups have fitted you for positions of trust and leadership in the communities in which you will live.

I hope your years here have been happy ones, and that the contacts you have made and the inspirations you have received in Texas Wesleyan College, will continue to be sources of pleasure and profit to you throughout the coming years.

WALTER R. GLICK, Dean of the College

Diploma, A. B., A. M., Southwest Texas State Teachers College; further graduate work, University of Texas, Superintendent of Public Schools 1913-29. Dean and President of Texas Wesleyan College of Austin, 1929-1936. Texas Wesleyan College, 1936-.

To the Members of the Senior Class and the
Student Body of Texas Wesleyan College:

I want to emphasize that the mantle of civilization is a garment woven by busy hands, patterned by educated minds, and should be adjusted to the shoulders of the world by those having hearts brimming with the milk of human kindness. When you go forth to fight the battles of life, adjust yourselves according to these precepts, and remember those of us in the second line trenches are sharing with you your triumphs and your defeats. Carry On!

WALTER R. GLICK.

Dear Wanda:

I have enjoyed your personality and Home Ec luncheons. Kept both on a high plane and your life road will be secure.

Walter R. Glick

ADMINISTRATION

PAUL CROUCH
Registrar

B. S., North Texas State Teachers College; M. A., Texas Christian University, 1936; Texas Wesleyan College, 1937. Mr. Crouch is responsible for all the degree plans that are made in the school.

MR. MOBERG
Endowment Secretary

B. D., the Wesley Theological Seminary and Academy, 1906-08; further work at Northwestern University; Superintendent of Jamestown District, New York, 1924-29; First Church, Minneapolis; Austin, Texas, 1932-37; Texas Wesleyan College, 1938-.

MRS. LONNIE BROOKS
Bursar

Work in North Texas State Teachers College prior to coming to T. W. C. Mrs. Brooks has been with T. W. C. since 1925. Her conscientious work has greatly aided in the growth of our alma mater.

DE REMA PARKER McCULLEY
Student Counselor for Women & Professor of Physical Education

A. B., Texas Woman's College; A. M., Texas Christian University; Physical Education Instructor, Brownwood High School, 1929-31. Texas Wesleyan College, 1931-.

EDWARD MARVIN BOWMAN
Student Counselor for Men & Assistant Professor of Education

A. B., Southwest Texas State Teachers College; A. M., The University of Texas; further graduate work, The University of Texas and Colorado State College of Education. Principal of grade and high schools; Superintendent of Schools; Dean of Texas Wesleyan Academy; Assistant Auditor, Executive Secretary of Alumni Association, Associate Professor and Supervisor in Education, oSuthwest Texas Teachers College, San Marcos. Texas Wesleyan College, 1936-.

FACULTY

ROSE LEE LISENBY
Profesosr of English

Pd. B., Northeast Missouri State Teachers College; Ph. B., A. M., University of Chicago; graduate work beyond A. M., University of Chicago and Columbia University; Dean of Women and Professor of English, Christian College, Columbia, Missouri, 1916-26. Texas Wesleyan College, 1926-.

WILLIAM STUART
Professor of History and Social Sciences

A. B., University of Oklahoma; A. M., University of Denver; University of Denver; University of Chicago. Graduate study, University of Chicago. Professor of History, Colorado State Teachers College, 1920-21. Texas Wesleyan College, 1922-.

JOHN WESLEY SIMMONS
Professor of Bible and Religious Education

A. B., Dickinson College; A. M., Teachers College, Columbia University; Ph. D., Boston University; graduate study, Boston University one year, Harvard University Graduate School of Education one year, University of Berlin Summer School; Foreign Mission Service, 1909-17; Professor of Bible and Religious Education, Southwestern College, 1919-22; Texas Wesleyan College, 1929-.

MARIUS THOR
Assistant Professor of Violin and Harmony

Musical training in Royal High School of Music, Berlin, under Henri Marteau. Concertmaster with Badew-Winterthor Symphony Orchestra in Switzerland, and Gewerbehaus Orchestra in Dresden. First violinist with the Philadelphia Orchestra under Leopold Stokowski. Founder and first violinist of the Pro Arte String Quartet, Fort Worth, Texas. Texas Wesleyan College, 1931-.

KATHERINE KILANDER
Assistant Professor of Piano

Holder of six fellowships for musical training at the Juillard Graduate School, New York City; six years of piano with Josef Lhevinne; three years of orchestral conducting with Albert Stoessel. Teacher of piano in Juilliard Graduate School; twelve years teaching experience. European study, summer, 1937. Texas Wesleyan College, 1937.

FACULTY

BICKERS

BOWMAN

ISLA M. BICKERS

Assistant Professor of Speech

A. B., Baylor University; A. M., Peabody College; further graduate work, Peabody College, Vanderbilt University, Northwestern University, University of Southern California. Diploma of Graduation, Major School of Acting, Los Angeles. Head of English Department, Sherman High School. Instructor of English, Hillsboro Junior College. Head of Speech Department, Adamson High School, Dallas, Texas. Texas Wesleyan College, 1936-.

GLADYS SNAVELY BOWMAN

Instructor in Journalism and English

A. B., Southwest Texas State Teachers College; A. M., The University of Texas; further study, Colorado State College of Education, University of Mexico. Assistant County Superintendent of Schools, Hidalgo County, Texas, 1923-28; English Supervisor, S. W. T. T. C., 1930-34; Head of English Department, Texas Wesleyan Academy, 1935. Texas Wesleyan College, 1936-.

ERIN CONNER

Assistant Professor of Romance Languages

A. B., Goucher College; graduate work, University of Southern California; The Sorbonne, Paris, France; A. M., Columbia University. English and French Departments, Laura Conner High School, Augusta, Arkansas, 1932-35. Texas Wesleyan College, 1936-.

CONNER

COWAN

JUANITA COWAN

Instructor in English and Romance Languages

A. B., Texas Woman's College; Graduate work, University of Texas; Fort Worth Public Schools, 1929-31. Texas Wesleyan College, 1931-.

ELIZABETH EARLY

Instructor in Theory and Public School Music

B. M., Texas Woman's College, 1931; B. M. E., Chicago Musical College, 1933. Instructor for three years in Violin and Public School Music, Howard Payne College. Texas Wesleyan College, 1937-.

H. ALFRED M. EWING

Professor of Chemistry

A. B., Rio Grande College; B. S., M. Sc., Ohio State University; further graduate work, University of Colorado, Ohio State University. Director of Inorganic Chemistry, Ohio Northern University; Chemist, Department of Agriculture, 1934-35; Texas Wesleyan College, 1935-.

EARLY

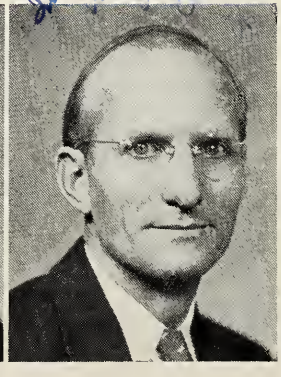

EWING

FACULTY

MAURINE GRANER
Instructor in Art

B. S., Texas Woman's College. Instructor in Art, McMurry College, 1929-30. Texas Wesleyan College, 1936-.

PATTI HIGHTOWER
Instructor in Piano

B. M., Texas Woman's College. Pupil of Harold von Mickwitz. Pupil of Edwin Hughes in New York for two years. Fourteen years teaching experience. European Study, Summer 1937. Texas Wesleyan College, 1936-.

GRANER

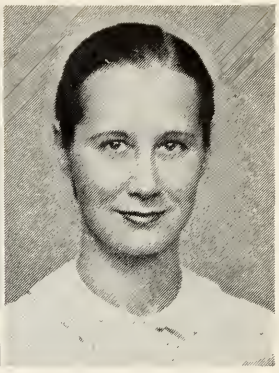

HIGHTOWER

AUGIE MAE HOWELL
Assistant Professor of Education

A. B., Texas Woman's College, 1922; A. M., George Peabody College for Teachers, 1925; graduate study in Bible and Religious Education in Scarritt College, one year. Teacher of English in high schools in Texas, 1922-31; Texas Wesleyan College, 1934-.

HOWELL

HUGHES

H. HOWARD HUGHES
Assistant Professor of English

B. Ph., Emory College; A. M., Duke University. Principal of Wilkinson County High School, Irwinton, Georgia, 1929-31; English Department, Winter Haven, Florida, 1931-34; Texas Wesleyan College, 1935-.

LINDSAY

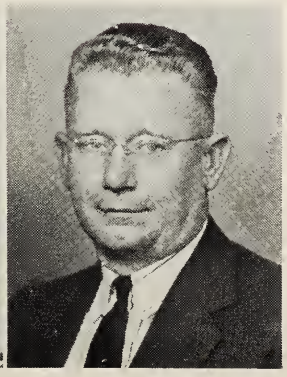

MATTHIS

ELLEN JANE LINDSAY
Assistant Professor of Voice

Student of Voice with Oliver Beltz; Horner Institute of Fine Arts, with Earl Rosenberg; Chicago Musical College, with Herbert Witherspoon and Richard Hagaman; three years of concert singing in United States and Canada. Texas Wesleyan College, 1924-.

F. RAYMOND MATTHIS
Instructor in Mathematics and Government

A. B., Texas Wesleyan College; graduate study, Texas Christian University; Superintendent of Schools, Elgin, Texas, 1917-22; Bastrop, Texas, 1922-31; Strawn, Texas, 1932-34; Texas Wesleyan College, 1936-.

FACULTY

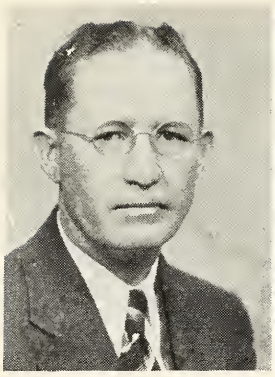

MILLER

McNEILL

PITNER

RILEY

WILLIAM A. MILLER

Athletic Director and Professor of Physical Education

B. S., West Texas State Teachers College; A. M., Texas Technological College. Athletic Director, Slaton, Texas, High School, 1923-27; Trinidad, Colorado, High School, 1927-37; Texas Wesleyan College, 1937-.

IMOGENE McNEILL

Professor of Home Economics

B. S., Texas State College for Women; M. A., Columbia University; further graduate study, University of Colorado and University of Wisconsin. Professor of Home Economics, Victoria Junior College, 1930-37. Texas Wesleyan College, 1937-.

GUY RICHARDSON PITNER

Assistant Professor of Piano and Organ

Faelten Pianoforte School, New York College of Music; Emil Liebling, Chicago; Columbia University; Franklin Canon, New York; European Study, Dresden, Berlin. Texas Wesleyan College, 1931-.

ELIZABETH RILEY

Instructor in Secretarial Training

B. S., East Texas State Teachers College, 1932. Texas Wesleyan College, 1933-.

MILNER K. SANDIFER

Director of Band and Instructor in Theory

Bachelor of Music, Texas Christian University; Band Director, Denton High School, 1929-30; Band Director, North Texas State Teachers College, 1930; Band Director, Sanderson High School, 1930-31; ten years experience profesisonal music. Texas Wesleyan College, 1937-.

ISABEL ELIZABETH STILES

Professor of Biology

B. S., Texas State Teachers College, Denton, Texas; M. S., University of Wisconsin; Assistant Professor of Biology, Texas State Teachers College, Denton, 1930-32; Texas Wesleyan College, 1934-.

MAYBELLE TINKLE

Instructor in Physical Education

B. S., Texas Woman's College; M. Ed., University of Texas; graduate work, University of Colorado. Texas Wesleyan College, 1937-.

SANDIFER

STILES

TINKLE

SNAPSHOTS OF TEACHERS

Mrs. Lisenby takes a shortcut across the campus, even if it is against the rules. . . . Dr. Simmons on one of his sprints from the classroom to his office. . . . Mr. Thor has found a place to fiddle with his whiskers, rather cold, don't you think? . . . Mr. Bowman is keenly interested in the affairs of the campus. . . . Mr. Matthis seems to be a family man as he poses with his young Timothy. . . . Look out! Miss Klander, you will get overbalanced. . . . Mr. Crouch, Mrs. Crouch, and baby Crouch. . . . Mr. Hughes is quite sure that he can handle the situation. . . . Watch Out! Professor, there might be a car in the street. . . . When artists get together at Texas Wesleyan you just naturally get Mrs. Lindsey and Mrs. Graner.

Many good wishes to dear Maude, and happy memories to you & College days and College friends.

ADMINISTRATION ASSISTANTS

MISS MAUDE A. PETTEY
Secretary to the President

MRS. ERNESTINE KERR
Cashier and Office Secretary

Best wishes for happiness to a fine little girl.
Ernestine Kerr

MISS ERNAL SMITH
Field Secretary

MRS. AGNES HUGHES MASSIE
Field Secretary

Mrs. J. M. Berry
Hostess of Ann Waggoner Hall

Mrs. H. N. Cochran
Hostess of Boaz-Benbrook Hall

Mrs. Neal Turner
Hostess of Mulkey Hall

Mrs. Mamie Sanders
Hostess of Dan Waggoner Hall

Mrs. Jane Sims
Dietitian

Mrs. A. Stanfield
Nurse

Miss Evelyn Doak
Secretary of Religious Education

Mrs. V. Robinson
Field Representative

STUDENT ASSISTANTS

Blanche Harris
Art

Virginia Sparks
Art

Lindley Porter
Biology and Chem.

Wallace Shamburger
Biology

Frank Tomkins
Biology

Marshall Cole
Business Admin.

Gladys George
Business Admin.

Russell Marie Smith
Business Admin.

Jack Melear
Chemistry

Gilbert Parish
Chemistry

Douglas Woodward
Chemistry

Oramae Dickey
Education, Bowman

Mac Lattimore
Education, Howell

Bernice Morton
Education, Howell

Bobbie Sue Moore
English, Bowman

Clara Belle Porter
English, Hughes

Mary Lee McMahon
English, Lisenby

Irving Grishman
French

Claris Glick
History, Glick

Bill Fisher
History, Glick

Myrtle Harding
History, Stuart

Dorothy Allen
Home Economics

Katherine Bailey
Home Economics

Louise Greenwaldt
Home Economics

Blanche McCutcheon
Journalism

Gordon Ketchum
Mathematics

J. L. Marshall
Mathematics

Cathryn Naugle
Physical Education

Margret Jobe
Physical Education

Catharine Wakefield
Physical Education

Mildred Ely
Physical Education

Inez Griffin
Physical Education

Susie Ellen Breen
Physical Education

Mozelle Cleveland
Public School Music

May Rosenlund
Public School Music

Leo Fielder
Sociology, Matthis

Ione Jenkins
Spanish

Mary Louise Winston
Spanish

Eloise Roddy
Speech

Ruby Lee Hackney
Speech

ADVISORY BOARD

MRS. AUGIE MAE HOWELL

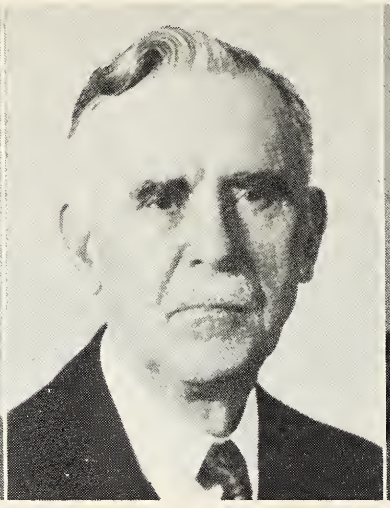

MR. WILLIAM STUART

MISS JUANITA COWAN

The Advisory Board has been established to act as the head of the disciplinary committees of the school. Its purpose is to see that proper concern is given to important matters of misconduct and to see that all students are given a square deal.

EXECUTIVE BOARD OF STUDENT BODY

C. A. Greenwaldt
Student Body President

Margret Jobe
Student Body Vice-President

Milburn Pigg
Student Body Secretary

Bill Fisher
Student Body Treasurer

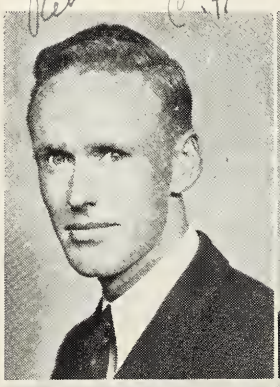

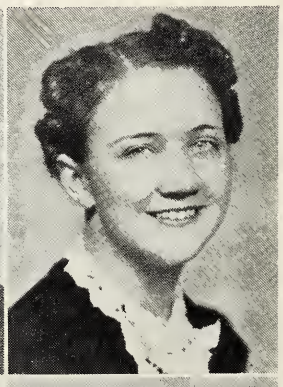

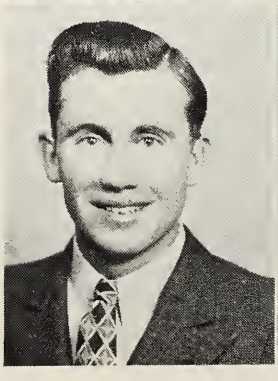

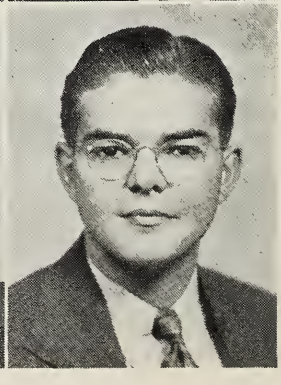

The Executive Board of the Student Body is composed of these members who are elected by the student body. It is indeed an honor to be a member of this board. Its function is to head all student body affairs and to act as the head of the student government.

DORMITORY COUNCIL

Oramae Dickey | Gladys Catterton | Ima Archer | Helen Conner | Bobbie Sue Moore | Mildred Ely | Katharyn Lilly | Mary Elizabeth Pidgeon

The Dormitory Council is a student organization that has been in existence on the Texas Wesleyan Campus since 1924. Its purpose is to regulate the conduct of students and to enforce such regulations of the institution as do not fall within the jurisdiction of the Advisor of Women or the Discipline Committee.

STUDENT COUNCIL

The Student Council is composed of students who are members of the executive board of the student body and the presidents of the respective classes. Its purpose is to perform the same duties for the Student Body that the Dormitory Council performs for the dormitories. The Council sees that the discipline of the school is just and impartial to all concerned.

C. A. Greenwaldt
President of student body

Margret Jobe
Vice-President

Milburn Pigg
Secretary

Bill Fisher
Treasurer

Dorothy Allen
Senior

Andy Minchew
Junior

Oramae Dickey
President of Dormitory Council

John Harvey
Sophomore

Joe Strawn
Freshman

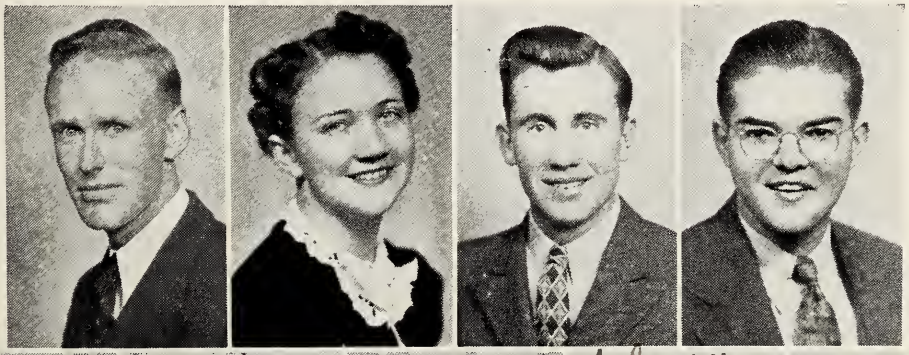

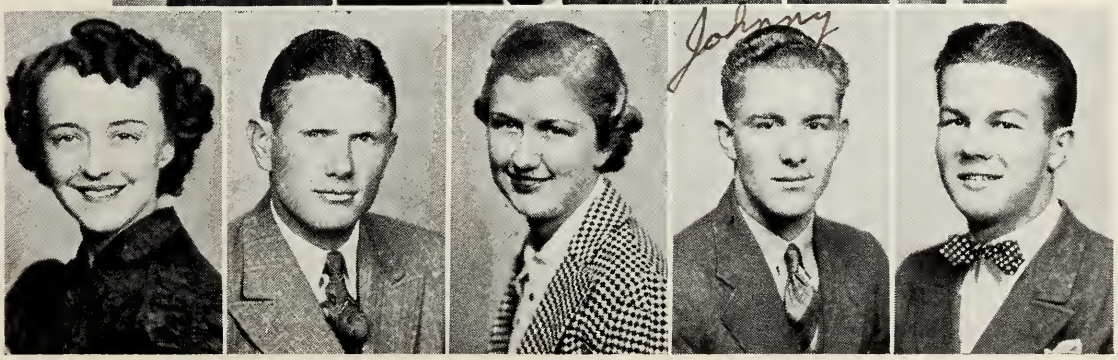

CAM SPENDS A DAY WITH MR. SENIOR

SENIORS

CLASS OFFICERS

DOROTHY ALLEN, B. S.
Fort Worth, Texas

Major: Home Economics, Science

President Class 4; Press Club 3, 4; Autiss Club 2, 3, 4; S. M. K. 2, 3, 4, Secretary 4; P. C. C. 1, 2, 3, 4, President 2; Y. W. C. A. 2, 3, 4; Txweco 3, 4, Assistant Editor 3; Student Council 4; Student Assistant in Home Economics 3, 4.

ROBERT BROWN RANDOLPH, B. S.
Iraan, Texas

Major: Physical Education, Social Science

Vice-President Class 4; Transfer Weatherford College 2; T. W. Association 2, 3, 4, Vice-President 4; Football 2, 3, 4.

CLARA BELL PORTER, B. A.
Fort Worth, Texas

Major: English, Spanish, Education

Secretary Class 4; Orchestra 1, 3, 4; S. M. K. 1, 2, 3, 4, Chaplain 3; Alpha Chi 3, 4; P. C. C. 1, 2, 3, 4, President 2; Pep Squad 1, 2; Spanish Club 1, 2; Student Assistant in English 2, 3, 4.

PHIL RUSSELL SIMMONS, B. S.
Weatherford, Texas

Major: Social Science

Treasurer Class 4; Transfer Weatherford College 3.

The Senior Class of 1938 is the first graduating class of Texas Wesleyan College. They have in a measure established a precedent of loyalty, cooperation, sportsmanship, and enthusiasm that is worthy of the consideration and respect of the future graduating classes.

The Class is indeed proud of its privilege and position as the road-blazers of a new era in the history of its Alma Mater.

During their Sophomore year this class presented the school with the Well which is located between the Administration Building and the Ram Trading Post.

As a memorial to the school the auditorium of the Administration Building has been redecorated with new curtains, both for the windows and the stage, and a general reconditioning of the entire interior has been completed.

The social function which climaxed their school career was the banquet which was given in their honor by the Junior Class. The Mayfete which is annually sponsored by the Senior Class is the most beautiful and elaborate undertaking of the school.

KATHERINE BAILEY, B. S.
Fort Worth, Texas

Major: Home Economics

Koro Society 1, 2, 3, 4; P. C. C. 2, 4; Student Assistant in Home Economics 1.

Here's to success an' happiness for you. Kitty

HELEN ANDREWS BOSWELL
B. A.
Weatherford, Texas

Major: History, Speech, English

Transfer Weatherford College, McMurry 4; Alpha Rho Tau 4; Thespian 4; Koro Society 4; Y. W. C. A. 4.

MOZELLE CLEVELAND, B. A.
Fort Worth, Texas

Major: Public School Music, Education

Glee Club 1, 2, 3, 4; Fine Arts Club 2; Deka 3, 4; Alpha Chi 3, 4; P. C. C. 1, 2, 3, 4; W. A. A. 1; Y. W. C. A. 1, 2, 3, 4; Student Assistant in Music 4; May Queen 4.

Sincerely Mozelle

IRENE VIVIAN EMERSON, B. A.
Bowie, Texas

Major: Physical Education

S. M. K. 1, 2, 3, 4, Treasurer 4; W. A. A. 3, 4; Y. W. C. A. 1, 2, 3, 4.

DWIGHT BOSWELL, B. S.
DeLeon, Texas

Major: Public School Music

Men's Quartet 3, 4; Glee Club 3, 4; Fine Arts Club 3, 4.

GLADYS CATTERTON, B. A.
Texarkana, Texas

Major: English

S. M. K. 3, 4; W. A. A. 3, 4; Y. W. C. A. 3, 4, Vice-President 4.

ORAMAE DICKEY, B. A.
Bowie, Texas

Major: Public School Music, Education

Glee Club 1; Fine Arts Club 1, 2, 3, 4; Alpha Rho Tau 3, 4; S. M. K. 1, 2, 3, 4; Y. W. C. A. 3, 4; Student Assistant in Education 3, 4; President of Dormitory Council 4; Student Council 4.

BILL FISHER, B. A.
Fort Worth, Texas

Major: History, Social Science

Band 2; Press Club 3, 4; Altoco 3, 4; Thespian 4; Y. M. C. A. 3, 4; Rambler Staff 1; Txweco 3, 4, Associate Editor 4; T. W. Association 4; Golf Team 2, 3, 4; Treasurer Student Body 4; Student Assistant in History 3, 4; Student Council 4.

GERALDINE FLOYD, B. A.
Fort Worth, Texas

Major: English, Education

P. C. C. 1, 2, 3, 4; Y. W. C. A. 1, 2, 3, 4.

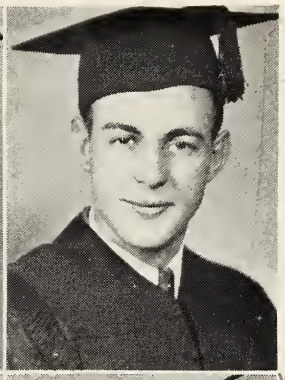

THURMOND GEORGE, B. S.
Fort Worth, Texas

Major: Social Science

Transfer Jacksonville Jr. College 3; Men's Quartet 3, 4; Press Club 4; Thespian 3, 4; Ministerial 3, 4; Y. M. C. A. 3, 4; Txweco Editor 4; Debate 3, 4; B. S. U. 3, 4, President 4.

CLARIS GLICK, B. S.
Fort Worth, Texas

Major: Physical Education, Speech

Autiss Club 3, 4; S. M. K. 3, 4, President 4; Thespian 3, 4; Y. W. C. A. 3, 4; W. A. A. 3, 4, Vice-President 4; Student Assistant in History 4; Holds B. A. from T. W. C.

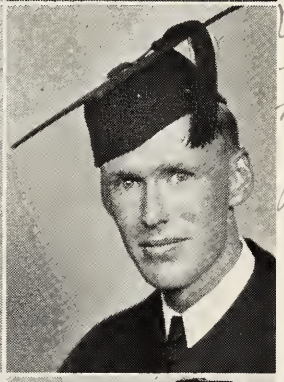

C. A. GREENWALDT, B. A.
DeLeon, Texas

Major: Social Science

President Student Body 4; Press Club; Altoco 3, 4; Y. M. C. A. 1, 2, 3, 4; Ministerial 1, 2, 3, 4; Student Council 4.

LOUISE GREENWALDT, B. S.
DeLeon, Texas

Major: Home Economics

S. M. K. 2, 3, 4, Chaplain 4; Y. W. C. A. 1, 2, 3, 4; Student Assistant in Home Economics 3, 4; Home Economics Award 3.

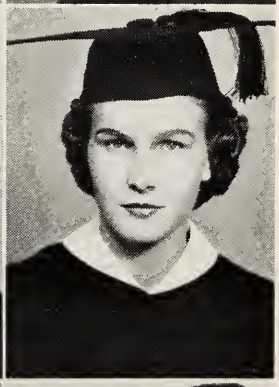

LOUISE GWALTNEY, B. A.
Fort Worth, Texas

Major: English, Spanish

Alpha Chi 3, 4, President 4; Press Club 2, 3; Autiss Club 2, 3, 4; P. C. C. 1, 2, 3, 4; Txweco Editor 3; Student Assistant in English 3.

MARGARET RUSSELL HAMILTON, B. A.
Stephenville, Texas

Major: Public School Music, English

Tarnsfer Baylor University 4; S. M. K. 4; String Quartette 4; Orchestra 4.

MYRTLE HARDING, B. A.
Houston, Texas

Major: Social Science

Transfer Baylor Belton 3; S. M. K. 3, 4; Student Assistant in Sociology 4.

dear Wanda,
I am very happy and grateful for the privilege of having known you. I wish you happiness and success.
Your Schoolmate,
H. R. K.

WOODROW HAYS, B. A.
Fort Worth, Texas

Major: English, Social Science
Alpha Chi 3, 4; P. C. C. 1, 2, 3, 4; Student Assistant in Education 3.

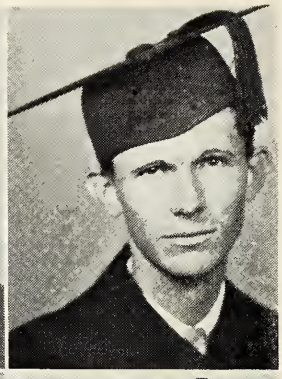

JOHN ROBERT HENSELL, B. A.
Granbury, Texas

Major: History, Education
Transfer Weatherford College 3; Glee Club 3; Ministerial 3, 4, Secretary 3, Treasurer 4; Y. M. C. A. 3, 4.

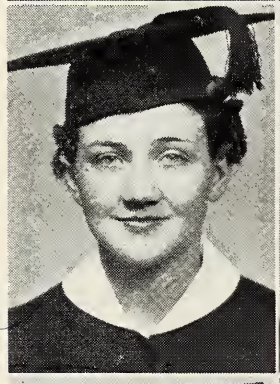

MARGRET JOBE, B. S.
Sweetwater, Texas

Major: Physical Education, Speech
Press Club 3, 4; Autiss Club 2, 3, 4; S. M. K. 1, 2, 3, 4, President 4; Thespian 1, 2, 3, 4; Alpha Chi 3, 4; W. A. A. 1, 2, 3, 4; Student Assistant in Physical Education 3, 4; Vice-President Student Body 4; Student Council 4.

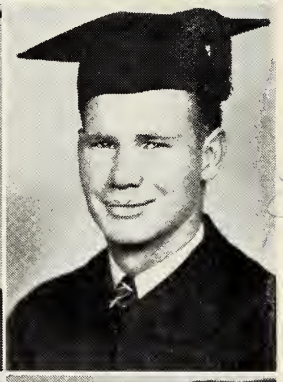

GEORGE L. KEEVER, B. S.
Quitaque, Texas

Major: Biology, Chemistry
Transfer Texas Tech. 3; Sakkara 3, 4, Vice-President 4; Press Club 4; Thespian 3, 4; Txweco 4.

ILA MAE KENNEDY, B. S.
Rotan, Texas

Major: Physical Education
Science
Press Club 1; Autiss Club 1, 2, 3, President 3; Thespian 1, 2, 3; Koro Society 1, 2, 3, Treasurer 3, President 4; Vice-President Class 3; Vice-President Class 2; Rambler Staff 1; W. A. A. 1, 2, 3; Y. W C. A. 1, 2, 3.

OMA KENT, B. A.
Olney, Texas

Major: Social Science, Business Administration
Alpha Rho Tau 1; Y. W. C. A. 1, 2, 3; Hughes West Texas Club 1; Library Assistant.

Dear Wanda:
I have enjoyed knowing you and sitting by you in Chapel. May you always have the best in life. Sincerely, Mary K.

POBERT KINCAID, B. S.
Weatherford, Texas

Major: Social Science, Education
Transfer Weatherford College 3; Press Club 3, 4; Altoco 3, 4; Thespian 3, 4; Y. M. C. A. 3, 4; Rambler Staff 3, 4; Golf Team 4.

MARY KATE LACY, B. S.
Miles, Texas

Major: Public School Music
English
Transfer San Angelo Jr. College, Howard Payne 3; Orchestra 3; Glee Club 3, 4.

MAC LATTIMORE, B. S.
Fort Worth, Texas

Major: English, Education

Thespian 3; Alpha Chi 4; Y. M. C. A. 3, 4; Debate 3, 4; Baptist Student Union 3, 4; Student Assistant in Education 3, 4.

MONROE McCARTY, B. S.
Fort Worth, Texas

Major: Social Science
Physical Education

Transfer Weatherford College; Sakkara 2; T. W. Association 2, 3, 4; Football 2, 3, 4, Co-Captain 4.

MILTON McCLESKY, B. S.
Odessa, Texas

Major: Social Science

Press Club 4; Attock 2, 3, 4, Secretary-Treasurer 4; Thespian 2, 3, 4, President 4; T. W. Association 3, 4; Txweco 4; Football 2, 3, 4.

LUCY V. McROBERTS, B. A.
Fort Worth, Texas

Major: Social Science
Business Administration

Transfer N. T. A. C.; Koro Society 3, 4; Alpha Chi 4; P. C. C. 3, 4; Student Assistant in Accounting 3.

WANDA LEHEW, B. S.
Fort Worth, Texas

Major: Home Economics

Transfer N. T. A. C. 2; Alpha Chi 4; S. M. K. 2, 3, 4; P. C. C. 2, 3, 4; Cheer Leader 4.

HELEN McCLANAHAN, B. M.
Blooming Grove, Texas

Major: Public School Music

Alpha Chi 3, 4; Orchestra 1, 2, 3, 4; Fine Arts Club 3, 4; Deka 3, 4, President 4; Koro Society 1, 2, 3, 4, President 3.

MARY LEE McMAHON, B. A.
Fort Worth, Texas

Major: English, Education

Alpha Rho Tau 3, 4; Alpha Chi 3, 4; S. M. K. 3, 4; P. C. C. 1, 2, 3, 4; Y. W. C. A. 2, 3, 4; Txweco 4; Student Assistant in English 4.

JASPER MALLICOTE, B. A.
Fort Worth, Texas

Major: Social Science, Journalism

Press Club 1, 2, 3, 4; Rambler Staff 2, 3, 4; Student Assistant in Journalism 3.

JUANITA MEADOWS, B. S.
Fort Worth, Texas

Major: Social Science
S. M. K. 2, 3, 4; Alpha Rho Tau 1; P. C. C. 1, 2, 3, 4.

AZELIA MERRELL, B. S.
Fort Worth, Texas

Major: Social Science

LILLIAN WALDRIP MILLER, B. S.
Arlington, Texas

Major: Social Science
P. C. C. 3, 4.

MARGUERITE MITCHELL, B S..
Fort Worth, Texas

Major: Home Economics
Alpha Rho Tau 3, 4; S. M. K. 1, 2, 3, 4; Alpha Chi 3, 4; P. C. C. 1, 2, 3, 4; Home Economics Club 4.

BOBBIE SUE MOORE, B. A.
Grandview, Texas

Major: English, Education
Alpha Rho Tau 3, 4; Press Club 4; Koro Society 3, 4; Y. W. C. A. 4; Rambler Staff 4; Student Assistant in English 4.

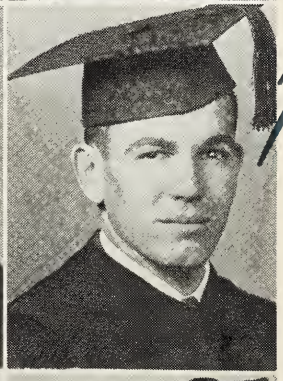

MORAN MOTE, B. S.
Lorena, Texas

Major: Social Science
Physical Education

Transfer Weatherford Jr. College; Sakkara 3, 4; Press Club; T. W. Association 3, 4; Football 2, 3, 4.

CATHRYN NAUGLE, B. A.
Roaring Springs, Texas

Major: Physical Education, English
Autiss Club 2, 3, 4, President 4; S. M. K. 1, 2; Thespian 1, 2; Alpha Chi 3, 4, Vice-President 4; W. A. A. 1, 2, 3, 4; Y. W. C. A. 1, 2, 3; Cheer Leader 3; Pep Squad 1, 2; Student Assistant in Physical Education 3, 4; Smile Girl 2.

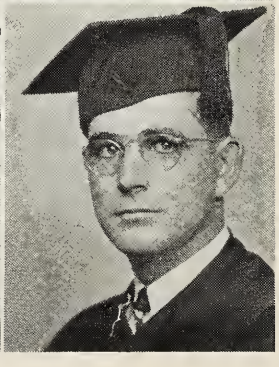

STANFORD PARR
Fort Worth, Texas

Major: Social Science
Sakkara 1, 2, 3, 4; Press Club 1, 2; Txweco 2; Debate 3, 4.

MILBURN PIGG, B. S.
Vernon, Texas

Major: Physical Education
Social Science

Transfer Decatur Jr. College; T. W. Association 3, 4; Y. M. C. A. 3, 4; Basketball 3, 4, Captain 4; Secretary Student Body 4; Student Council 4.

INA STRIPLING PORTER, B. A.
Fort Worth, Texas

Major: Education, Music

Transfer Oklahoma State 4.

LINDLEY PORTER, B. S.
Fort Worth, Texas

Major: Chemistry, Biology

Holds B. A. from Baylor; Assistant in Science.

MRS. LETTYE BLAND REINHARD, B. A.
Fort Worth, Texas

Major: Elementary Education

DANIEL RHOME, B. S.
Fort Worth, Texas

Major: Physical Education, Science

Transfer Weatherford College 2; Alpha Chi 4; Football 2, 3, 4; T. W. Association 2, 3, 4.

ELOISE RODDY, B. A.
Denison, Texas

Major: Speech

Glee Club 2; Fine Arts Club 1, 2; Press Club 4; S. M. K. 1, 2, 3, 4; Thespian 1, 2, 3, 4, President 2, Vice-President 4; Alpha Chi 3, 4; P. C. C. C. 2, 3; Y. W. C. A. 3, 4; Txweco 2, 4; Debate 3, 4; Student Assistant in Speech 4.

MAY ROSENLUND, B. A., B. M.
Fort Worth, Texas

Major: Violin, English

Alpha Chi 3, 4; Koro Society 1, 2, 3, 4, Vice-President 4; Orchestra 1, 2, 3, 4; Glee Club 3, 4; P. C. C. 1, 2, 3, 4; Deka 3, 4; Student Assistant in Music 4.

WALTERENA RUSSELL, B. S.
Spur, Texas

Major: Biology, Physical Education
Education

Press Club 1, 2, 3, 4; W. A. A. 1, 2, 3, 4, Treasurer 4; Koro Society 1, 2, 3, 4; Y. W. C. A. 1, 2, 3, 4; Rambler Staff 1, 2, 3, 4; Assistant in Publicity Office.

FURMAN RUTLEDGE, B. S.
Weatherford, Texas

Major: Social Science
Physical Education

Transfer Weatherford Jr. College; Altoco 3, 4; T. W. Association 3, 4, President 4; Football 3, 4.

VOLA BRADFORD SINGLETON
B. S.
Fort Worth, Texas

Major: Elementary Education
Minor: Home Economics

Glee Club 4.

GWIN SLAGLE, B. S.
Detroit, Texas

Major: English, Social Science

Transfer Marshall Jr. College; Press Club 3, 4; Thespian 3, 4; Y. M. C. A. 3, 4; Rambler Staff 3, 4; Txweco 4.

MARGARET SMITH, B. A.
Floydada, Texas

Major: English
Elementary Education

Deka 3, 4, Vice-President 4.

HALL SPLAWN, B. S.
Fort Worth, Texas

Major: Social Science
Physical Education

Transfer Weatherford Jr. College; Sakkara 3; T. W. Association 2, 3, 4; Football 2, 3, 4.

CARRIE FRANCES TAYLOR
B. A.
(Mrs. Wiley Thomas)
Fort Worth, Texas

Major: Social Science
Elementary Education

S. M. K. 1, 2, 3, 4; P. C. C. 1, 2, 3, 4.

FRANK TOMKINS, B. S.
Palestine, Texas

Major: Biology, Chemistry

Pre-Medical 2; Altoco 4; Student Assistant in Biology 3, 4.

JACK V. WEST, B. S.
Fort Worth, Texas

Major: Chemistry, Biology

Sakkara 1, 2, 3, 4; Y. M. C. A. 1, 2, 3, 4; Pre-Medical 2.

Dear Wanda:
I really have enjoyed knowing you through these years at Poly, W.T.A.C. and T.W.C. Your presence has made these old institutes much brighter.
Here's to your happiness and success. J. West

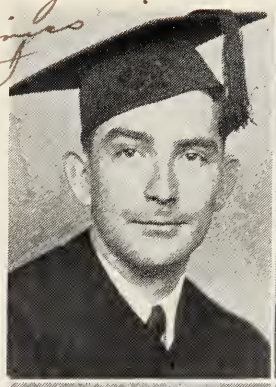

JAMES WILLIAM WEST, B. A.
Cleburne, Texas

Major: Band, Orchestra Education

Transfer N. T. A. C. 4; Band 4; Orchestra 4; Sakkara 4; Student Assistant in Band 4.

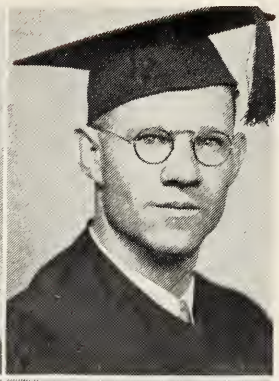

JOHNYE T. WILHELM, B. A.
Fort Worth, Texas

Major: History, Sociology

People like you the rest of us appreciate people more. Good luck and the greatest success + happiness in the future
J. Wilhelm.

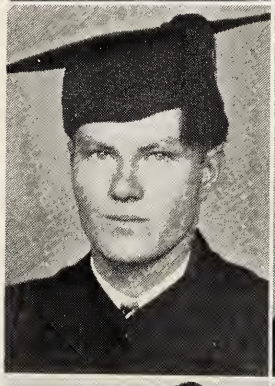

NORRIS WILLIAMS, B. A.
Fort Worth, Texas

Major: English, History

Press Club 1, 2, 3, 4; Altoco 3; Rambler Staff 4; Student Assistant in Government 4.

LOUISE WILLIAMSON, B. A.
Fort Worth, Texas

Major: Social Science

Alpha Rho Tau 3, 4; P. C. C. 2, 3, 4; Y. W. C. A. 3, 4; Alpha Chi 4.

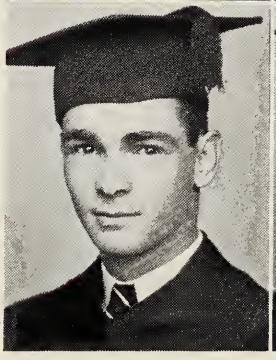

VERNON WILLOUGHBY, B. S.
Fort Worth, Texas

Major: Social Science

Press Club 1, 2, 3, 4; T. W. Association 4; Y. W. C. A. 1, 2, 3, 4; Rambler Staff 1, 2, 3, 4; Txweco Staff 3, 4; Golf Team 2, 3, 4, Captain 3, 4.

MARY LOUISE WINSTON, B. A.
Fort Worth, Texas

Major: Spanish

Press Club 1, 2, 3; Alpha Chi 3, 4, Secretary 4; P. C. C. 1, 2, 3, 4; Student Assistant in Spanish 3, 4.

Wanda: I have certainly enjoyed your friendship for these many years, and I hope we may be even better friends in the future. I know you will be a success in whatever you choose. Remember! — Vernon.

Best Wishes!
Mary Louise

Dear Lehew:
Kid I have enjoyed another year of your presence in school. Old Shew is wishing for a lovely little lady, a very happy + successful life. Sincerely Shew Mmshew

~CAM GOES SLIGHTLY BOURGEOISE ~

~ HE TAKES UP WITH A JUNIOR ~

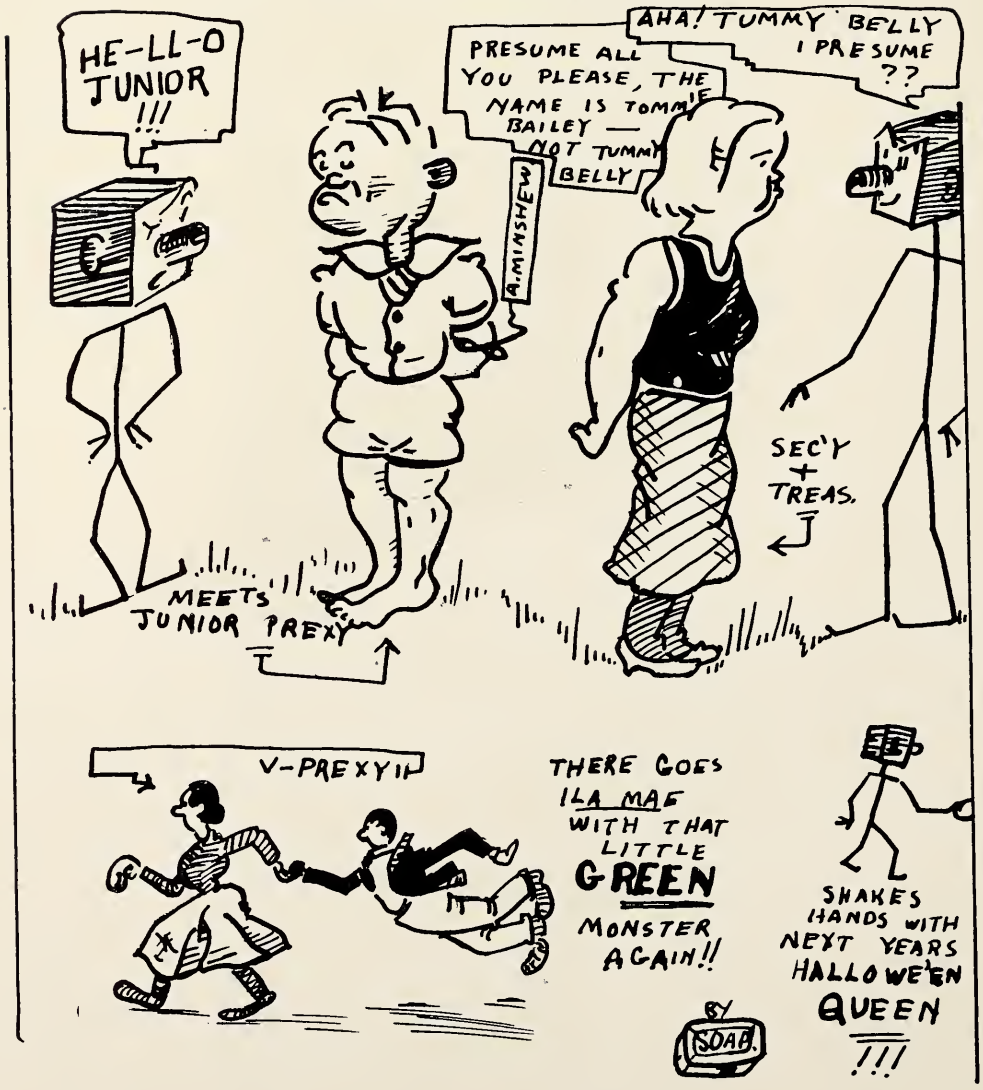

JUNIORS

Shew Minshew

CLASS OFFICERS

ANDREW HUBERT MINSHEW
FORT WORTH, TEXAS
President

ILA MAE KENNEDY
ROTAN, TEXAS
Vice-President

TOMMIE RUTH BAILEY
TIOGA, TEXAS
Secretary-Treasurer

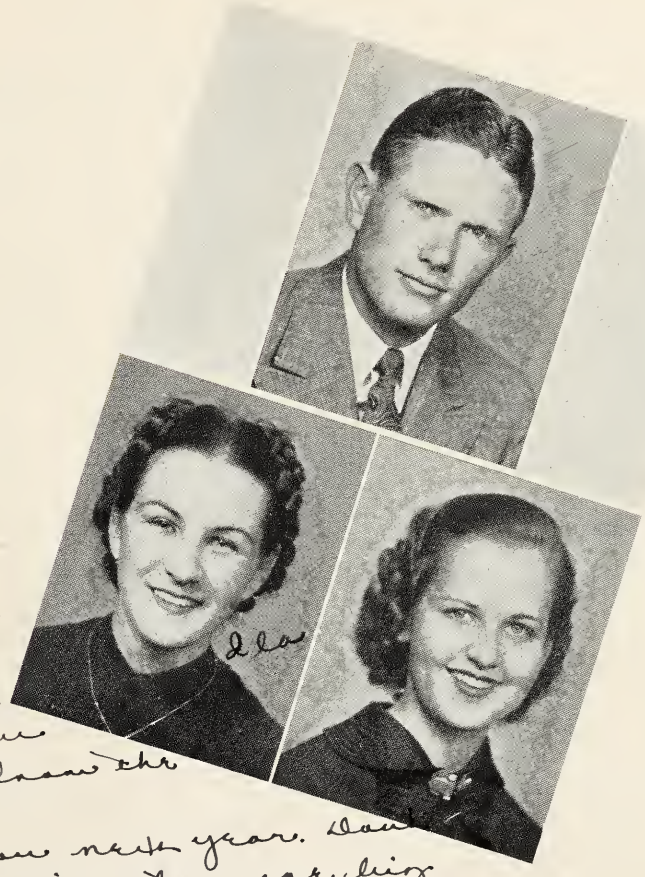

Dear Handa,
Gal, you have always been a friendly little number, and you won me as a friend from the very beginning.
I'm gonna miss you next year. Don't you wish we could all just stay one big happy family forever.
You must not let your graduating keep you from keeping in touch with us. You have been an asset to J.W.C. keep up the goodwork and you'll achieve great things.
Love,
Lea

The Junior Class is a wide-awake organization from its bat-swinging prexy, who incidentally will be head man until the class is graduated, down to the athletically-minded girls who have captured the hockey, basket ball, volley ball and baseball titles consistently, and will continue through the senior year! We have enjoyed a "Sack-Cycle-Sunrise Breakfast," attended by a large number of enthusiasts. Our Junior Day celebration, the delightful lawn party given by our most faithful sponsors Mr. and Mrs. Bowman, and of course, our biggest affair of the year—the Junior-Senior Banquet, which was well attended and most highly appreciated by the hearty eaters of the upper-classmen, as any one of them will gladly testify. Senior Class —here we come!

FIRST ROW

WILMA LOUISE ANDERSON
Dallas, Texas

IMA ARCHER
Anson, Texas

DOROTHY ELIZABETH BOULWARE
Cleburne, Texas

HAROLD BALEH BRADFORD
Fort Worth, Texas

JOHN HEARNE BRADFORD
Godley, Texas

SECOND ROW

JOHN TILMAN BRAY
Ranger, Texas

SUSIE ELLEN BREEN
Ajo, Arizona

IRIS CARAWAY
Fort Worth, Texas

MARSHALL COLE
Fort Worth, Texas

FRANCES ELLENE CULWELL
Weatherford, Texas

FIRST ROW

WILLIAM TERRELL DAVIS
Winters, Texas

CLAIRE MARIE DOAK
Wewoka, Oklahoma

H. L. DONALDSON, JR.
Fort Worth, Texas

RUBY ORLENE DUNNAM
Snyder, Texas

JOHNNIE O. EDWARDS
Ireland, Texas

SECOND ROW

MILDRED CAROL ELY
Anson, Texas

LEO EDWIN FIELDER
Anson, Texas

MARGARET FRANCES FISHER
Fort Worth, Texas

HELEN MARGARET FRANKLIN
Fort Worth, Texas

HELEN LOUISE GORDON
Arlington, Texas

FIRST ROW

NITA BELLE GOTHARD
Fort Worth, Texas

GEORGE HOWARD GRACEY
Caddo, Texas

SAM GREEN
Mineral Wells, Texas

INEZ GRIFFIN
Wichita Falls, Texas

RUTH GRIFFITH
Maypearl, Texas

SECOND ROW

IRVING GRISHMAN
New Orleans, La.

ANDREA GROVES
Fort Worth, Texas

OLLIE KATHERINE GUTHRIE
Hillsboro, Texas

RUBY LEE HACKNEY
Arlington, Texas

JOYCE MARIE HALL
Fort Worth, Texas

Wanda, Hun:- May your high ways of life be paved with gold, you deserve the very best!! Sincerely, Blanche Harris '38.

Wanda: Here's wishing all of the best for a plenty swell little gal. May you always have your smile. From one friend to another. Lyle

FIRST ROW

JOHN A. HARRINGTON
Mineral Wells, Texas

BLANCHE HARRELL HARRIS
Fort Worth, Texas

NEWTON HAYES
Mineral Wells, Texas

MELBA HEAD
Fort Worth, Texas

WILLIAM LYLE HODGE
Alvarado, Texas

SECOND ROW

BOBBIE RUTH HORNBURG
Fort Worth, Texas

ELEANOR LOUISE HUBBARD
Grapevine, Texas

ELIZABETH CHENEY HULL
Fort Worth, Texas

LANCE LESLIE HURST
Abilene, Texas

IONA JENKINS
Fort Worth, Texas

FIRST ROW

LEWIS RAY JORDAN
Fort Worth, Texas

MILDRED LUCILE KEITH
Fort Worth, Texas

KATHRYN KENNEDY
Rotan, Texas

SAMUEL JUDSA KENNEMER
Fort Worth, Texas

GORDON WILLIAM KETCHUM
Fort Worth, Texas

SECOND ROW

RUBY LUCILLE LEE
Fort Worth, Texas

DICK LIVINGSTONE
Grandview, Texas

ROSE MILDRED McCANS
Fort Worth, Texas

MANTON M. McCARLEY
Fort Worth, Texas

ROBERT BOUNDS McCLUNG
Fort Worth, Texas

FIRST ROW

BLANCHE LYNCH McCUTCHEON
Dallas, Texas

MILDRED LOUISE McREYNOLDS
Fort Worth, Texas

J. L. MARSHALL
Handley, Texas

LEON CALDWELL MATTHIS
Fort Worth, Texas

MARY JO MATTHIS
Fort Worth, Texas

JACK MELEAR
Fort Worth, Texas

SECOND ROW

MAXINE MELTON
Burkburnett, Texas

LILLIAN MERRITT
Fort Worth, Texas

MARGIE RILLAR MOON
Fairfield, Texas

ROBERT OLIVER MOORE
Fort Worth, Texas

DICK MORRIS
Grandview, Texas

HELEN RUTH MORRISON
Handley, Texas

FIRST ROW

FRANCES BERNICE MORTON
Fort Worth, Texas

LONNIE L. NORRIS
Burleson, Texas

OLIN O. ODOM, JR.
Fort Worth, Texas

FRONA PATE
Fort Worth, Texas

FAYE ANN PORTER
Quanah, Texas

ALTON LOWELL RAINWATER
Fort Worth, Texas

SECOND ROW

CLAUDE ALVIN REESE
Fort Worth, Texas

SIDNEY WAYNE REYNOLDS
Pittsburg, Texas

J. H. RICHARDS, JR.
Fort Worth, Texas

JO ESTELLE RILEY
Fort Worth, Texas

ROY LEE SEGARS
Houston, Texas

WALLACE H. SHAMBURGER, JR.
Fort Worth, Texas

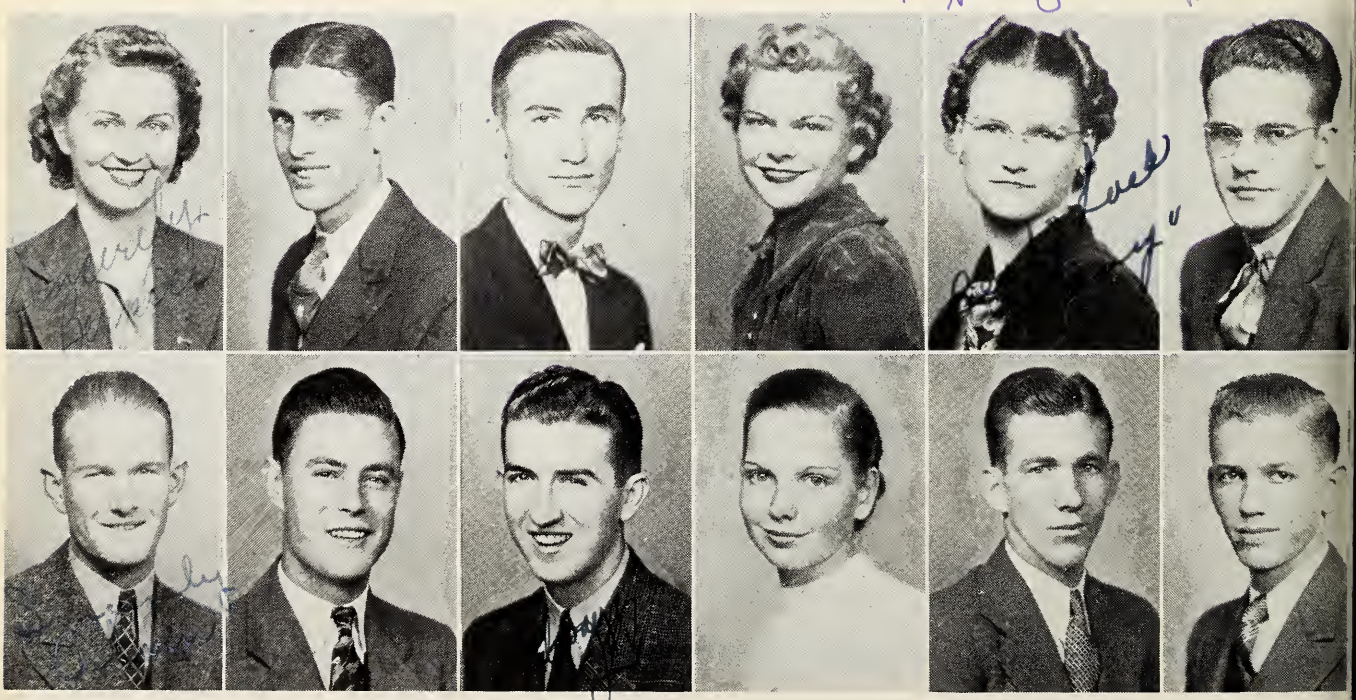

FIRST ROW

GERALDINE SMART
Lamesa, Texas

RUSSELL MARIE SMITH
Fort Worth, Texas

VIRGINIA SPARKS
Fort Worth, Texas

CORRINNE STILES
Maypearl, Texas

JUANITA MAE STINNETT
Tell, Texas

BEATRICE STRINGER
Ranger, Texas

SECOND ROW

LEWIS E. TUCKER
Arlington, Texas

CATHARINE WAKEFIELD
Saginaw, Texas

NONA LOUISE WOODARD
Fort Worth, Texas

HELEN YANG
San Francisco, Calif.

BONNIE ALEEN YOUNG
Fort Worth, Texas

SAY THIS FELLOW CAM IS REALLY LOSING HIS PRESTIGE

HE ACTUALLY GOES FISHING WITH A SOPH

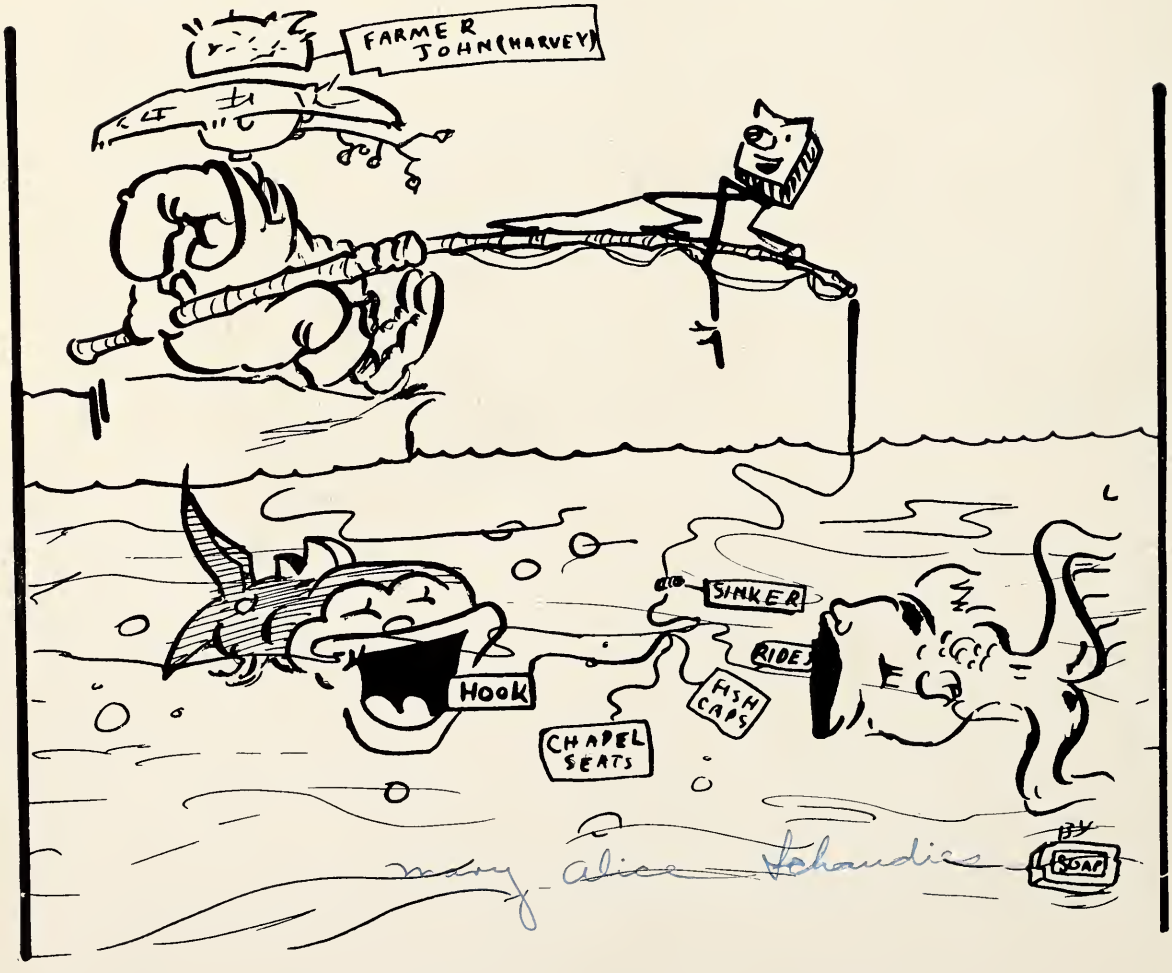

SOPHOMORES

CLASS OFFICERS

JOHN EARL HARVEY
FORT WORTH, TEXAS
President

JOYCE ELROD
FORT WORTH, TEXAS
Vice-President

JIMMIE WYLIE
FORT WORTH, TEXAS
Secretary-Treasurer

THE sophomore class has been one of the most active in the history of Texas Wesleyan College. They have been somewhat outnumbered by the Fish this year, but they have never missed an opportunity to deal them misery when they found few enough Fish in one place.

John Harvey has led this class very efficiently, and has made them a respected group rather than one which has suddenly found itself in the complex stage between the hateful Fish and the ignoring Upperclassmen.

Their social activities included a hayride and a trip to the lake.

HELEN CONNOR
Omaha, Texas

TRAVIS J. COVINGTON
Fort Worth, Texas

ERWIN CROSIER
Godley, Texas

H. A. CROWLEY
Fort Worth, Texas

MORRIS DECKER
Richmond, Indiana

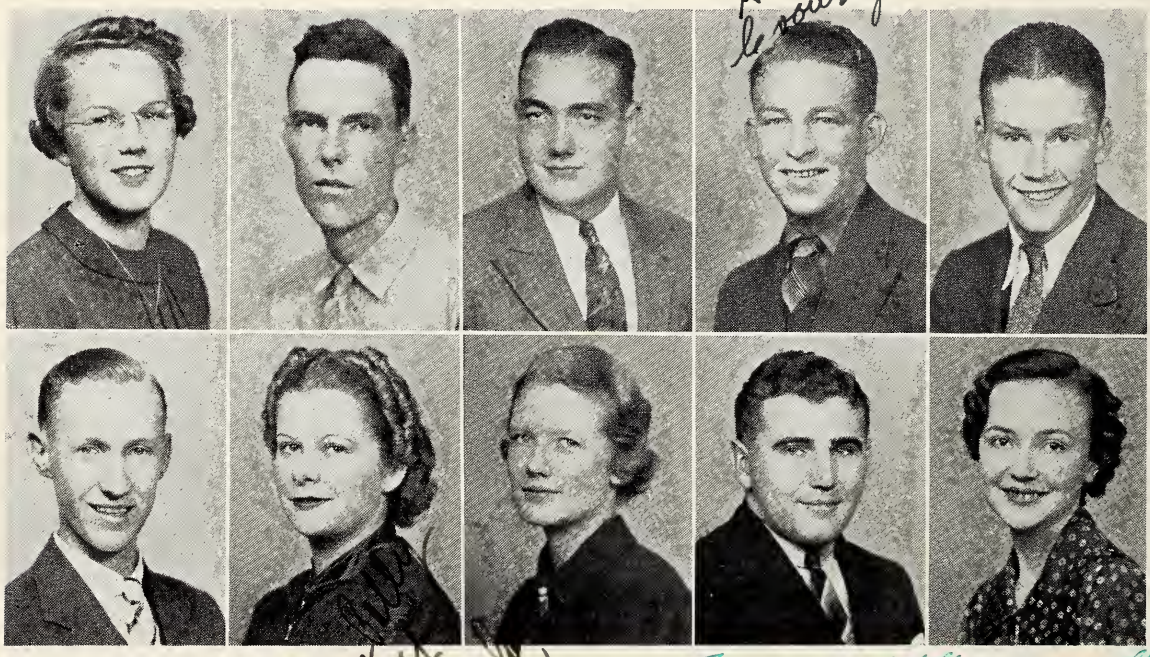

CLYDE MARVIN DEVOLL
Fort Worth, Texas

NELDA DUNNAM
Fort Worth, Texas

MERLE EAVES
Dallas, Texas

DON EMSLIE
Fort Worth, Texas

FERN FINKNER
Floydada, Texas

ILENE BAIRD
Fort Worth, Texas

JEAN BARLOW
Crockett, Texas

THELMA BELL
Fresno, California

VIRGINIA BOWERS
Fort Worth, Texas

MRS. JOHN BRAY
Denison, Texas

LEM BRAY
Fort Worth, Texas

ANN BURGESS
Happy, Texas

WILSON CANAFAX
Fort Worth, Texas

BETH CLAY
Fort Worth, Texas

BEULAH DEE COLE
Quanah, Texas

BEN FOWLER
Fort Worth, Texas

GLADYS GEORGE
Fort Worth, Texas

VERDON GILCHRIST
Fort Worth, Texas

REX GLEASON
Jacksboro, Texas

GEORGE GRAHAM
Winters, Texas

BILLY GREENWALDT
De Leon, Texas

JUANITA GUNTER
Fort Worth, Texas

SARAH HANCOCK
Fort Worth, Texas

JOHN F. HARKRIDER
Fort Worth, Texas

BERNICE HEGLER
DeKalb, Texas

BERNICE HENDERSON
Fort Worth, Texas

GEORGE HENDERSON
Fort Worth, Texas

FLORA BETH HENSON
Waco, Texas

ROSA MAY HENSON
Fort Worth, Texas

MARSHAL HINDS
Perryton, Texas

JUANITA HOWARD
Chillicothe, Texas

MARY ANNA HUDSON
Anson, Texas

TALITHA JACKSON
Fort Worth, Texas

DOROTHY JOHNSON
Roby, Texas

DOROTHY JEAN KENNEDY
Fort Worth, Texas

DUB KING
Fort Worth, Texas

MARY KINSLOW
Cleburne, Texas

IONE LEATH
Fort Worth, Texas

KATHARYN LILLY
Henrietta, Texas

WARD LOWE
Lometa, Texas

KATHERINE McREYNOLDS
Fort Worth, Texas

DORIS MARSHALL
Handley, Texas

ANNIE JO MEDLOCK
Roscoe, Texas

VALINE MILLER
Fort Worth, Texas

BARTOW O'NEAL
Talco, Texas

FRED OSBORNE
Fort Worth, Texas

MALCOLM OUTLAW
Fort Worth, Texas

ANITA PARCHMAN
Fort Worth, Texas

GILBERT W. PARISH
Fort Worth, Texas

LOIS PARKER
Fort Worth, Texas

DOROTHEE PECOR
Fort Worth, Texas

FRANCES V. PERRY
Gorman, Texas

CHARLOTTE PHELAN
Haslet, Texas

DOROTHY RHOTON
Big Spring, Texas

VERNON RICHARD
Wilton, North Dakota

MARION RIDINGER
Bowie, Texas

THELMA LEE RUTLEDGE
Chillicothe, Texas

LAURA SELVIDGE
Fort Worth, Texas

BILLY SHAMBURGER
Fort Worth, Texas

ELIZABETH SHAW
Fort Worth, Texas

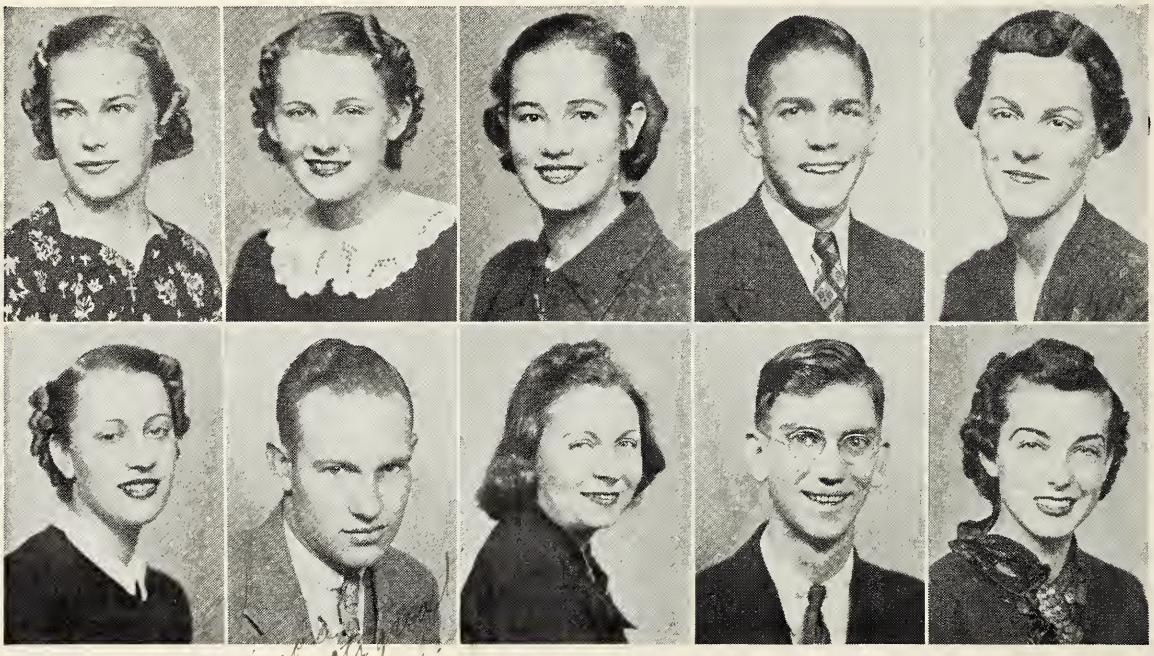

HELEN CHRISTINE SMITH
Vernon, Texas

RANDY SMITH
Handley, Texas

VIRGINIA STEIGLEDER
Duncan, Oklahoma

OSBORNE STERLEY
Fort Worth, Texas

MARY KATHRYN STILES
Annona, Texas

Dear Wanda,
You're a cute
girl and it's been
a pleasure knowing
you. Best wishes
Francis Nan

WINIFRED TIPPS
Dallas, Texas

OLIVE FAY TRIMBLE
Glen Rose, Texas

FRANCIS NAN WHITE
Fort Worth, Texas

RUTH WISDOM
Fort Worth, Texas

DOUGLAS WOODWARD
Fort Worth, Texas

Wanda, I wish you lots
of success as you leave
old T.W.C. You deserve
it. No Foolin! – D.W.

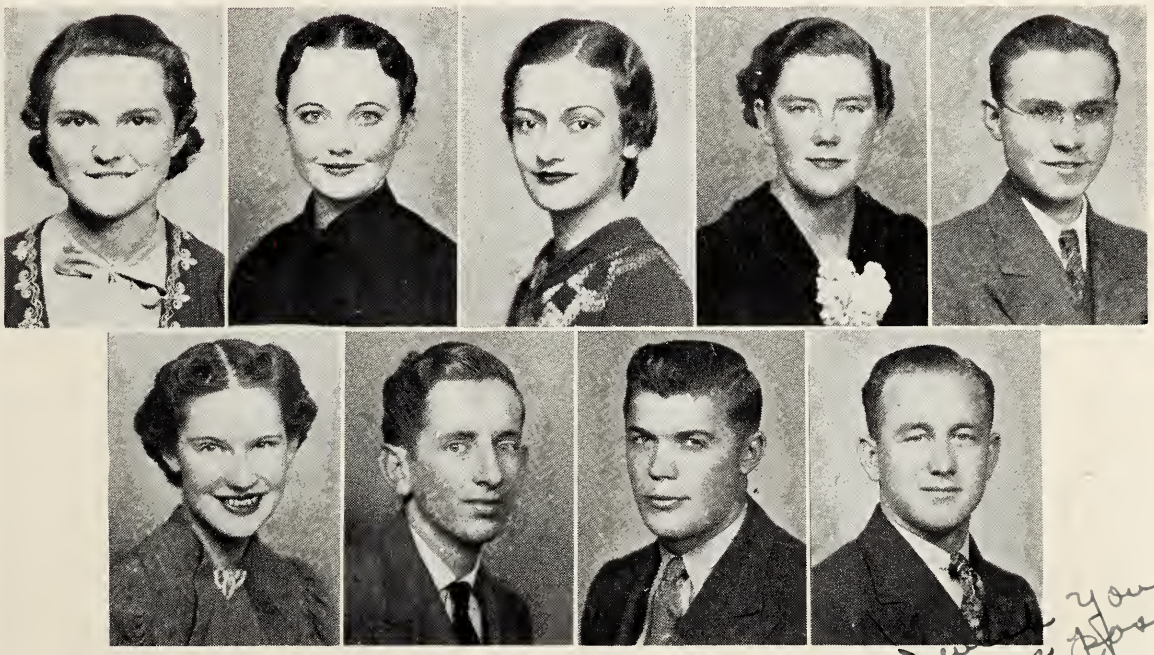

I wish you every
success possible
as you go forward
through
Douglas

SARA WOOLDRIDGE
Terrell, Texas

BILLY YOUNG
Fort Worth, Texas

HOWARD YOUNG
Trinidad, Colorado

DOUGLAS R. YOUNGBLOOD
Rio Vista, Texas

Dear Wanta: I hope when you get out of the "Institution of Learning" you grow up and put on some weight. Don't work too hard. You're a swell kid.
Lots of Luck - Lou Goldstein.

ALAS POOR CAM!!
HE GOES OUT WITH A FISH!!

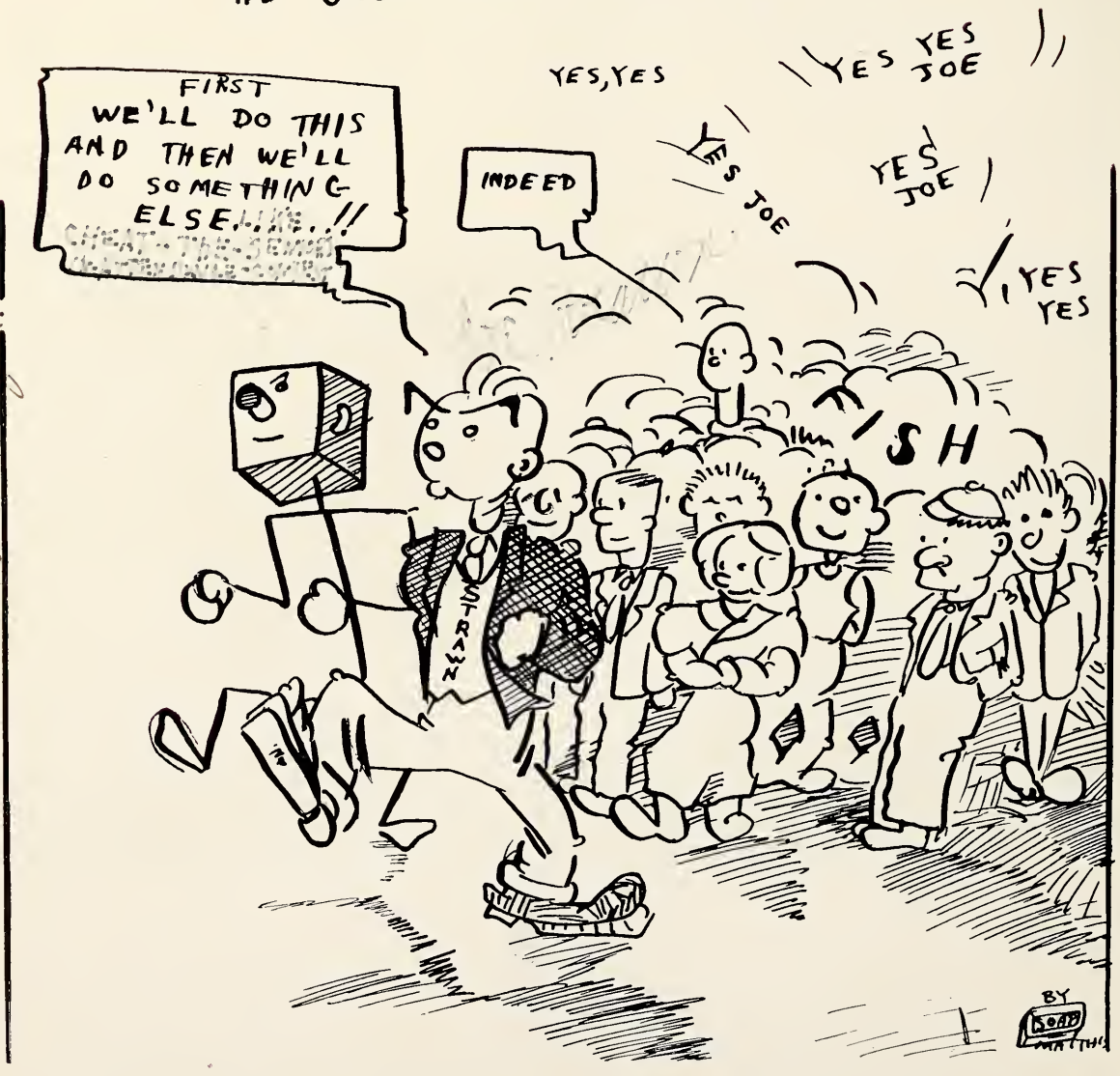

Good things come in small packages, I guess that's why I like you.
Good Luck
Love Knight.

FRESHMEN

CLASS OFFICERS

JOE HAYES STRAWN
FORT WORTH
President

CHARLES WALTER McKINNEY
COLEMAN, TEXAS
Vice-President

BILLYE LOUYSE MULLINS
FORT WORTH
Secretary-Treasurer

To a sweet sweet
and friendly T.W. friend,
I wish the most
success and loads
of happiness in the years
of your life to come.
Sincerely,
Billye Mullins

THIS year's freshman class was one of the livliest that has ever hit the Texas Wesleyan campus. The fireworks started at the very first of the year, when the Fish gave the Sophs all kinds of trouble. Outnumbered, the Sophs have been more or less quiet this year, unless some Freshman was caught alone.

February 17 brought the production of "Slopscovitch," which was the pride and joy of the class. Two orchestras and fifty people were included in the cast.

On Freshman Day Madge Miller held the high position of "Freshman Queen." Every Freshman was proud of her that day. Fish Day was topped off with a banquet, which was made possible by the proceeds of "Slopscovitch."

Next year they'll be Sophomores, but what a Freshman class they were.

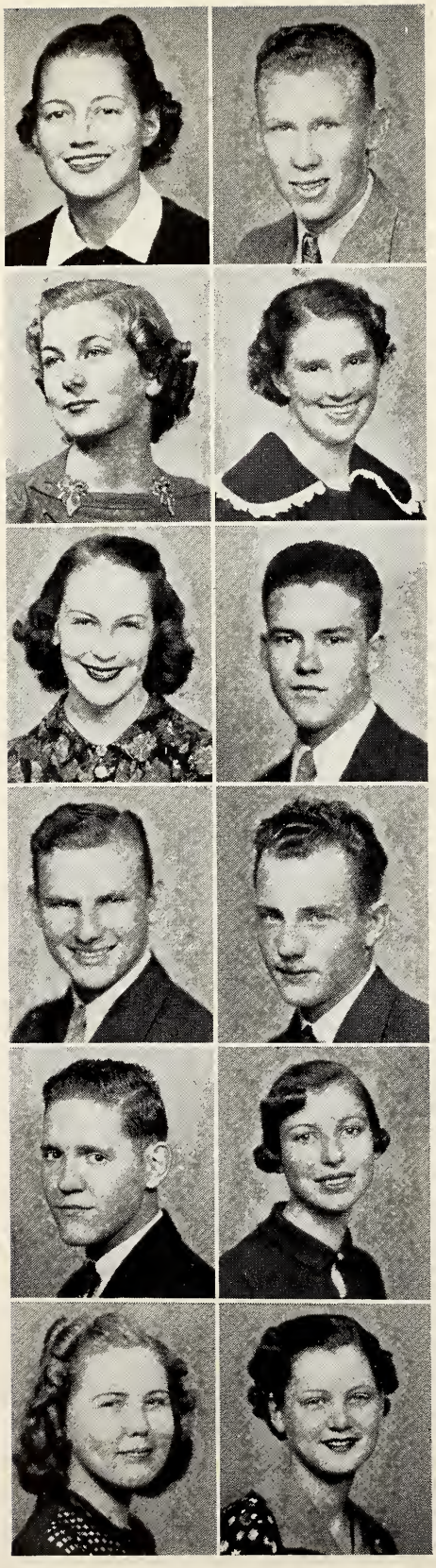

MARY ELIZABETH ALCORN
Fort Worth, Texas

J. A. ALLEN
Fort Worth, Texas

GLENNA ANDERSON
Fort Worth, Texas

VEVA ARTHUR
Arlington, Texas

VIRGINIA BAILEY
Fort Worth, Texas

JULIAN BAIRD
Fort Worth, Texas

HAROLD R. BANKE
Pilot Point, Texas

RAYMOND W. BARNES
Fort Worth, Texas

JAMES BARNETT
Childress, Texas

ELIZABETH BELLAH
Fort Worth, Texas

LUCY BOHANNAN
Stamford, Texas

MILDRED BOULWARE
Waxahachie, Texas

O. D. BOUNDS
Fort Worth, Texas

MARGARET BREEDLOVE
Haskell, Texas

JIMMY BROCK
Fort Worth, Texas

WM. K. (RED) BROWN
Fort Worth, Texas

HELEN BUTLER
Handley, Texas

RUTH BYAS
Fort Worth, Texas

MILTON CAMPBELL
Fort Worth, Texas

MILDRED ANNA CHAMBERS
Sweetwater, Texas

EULA BELL CHILDRE
Mount Calm, Texas

DOROTHY FAY CLARDY
Fort Worth, Texas

EVELYN CLAY
Breckenridge, Texas

CHARLOTTE CLEVELAND
Fort Worth, Texas

Don't forget the Brownwood game a fish. June

It is to your credit that T.W.C. is losing "something" whose place won't quite be replaced next year. Wishing you success and happiness when you're "out on your own".
Sam Collier

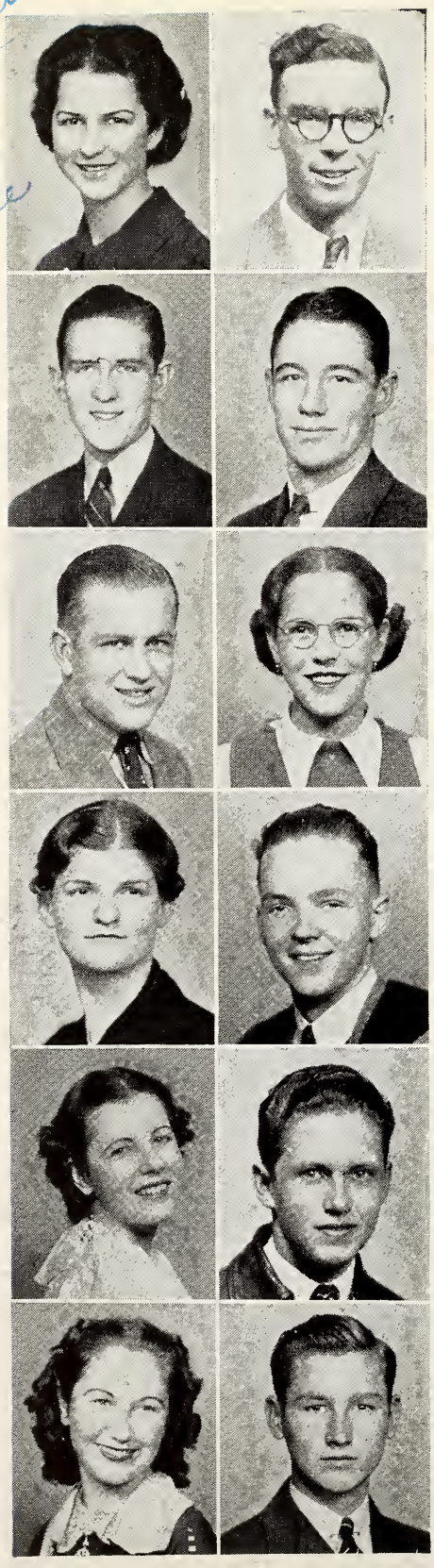

JUNE COCHRAN
Bryan, Texas

SAM COLLIER, JR.
Fort Worth, Texas

FREDERICK GEORGE COOK
Fort Worth, Texas

TRUETT COOPER
Jacksboro, Texas

HOMER CRAIG
Fort Worth, Texas

VIVIAN CUBINE
Vernon, Texas

RACHEL M. CYRUS
Fort Worth, Texas

DUNKIN DAVIDSON
Fort Worth, Texas

To our continued friendship
Dunkin David

OLIVE RUTH DORSEY
Henrietta, Texas

H. B. DUNCAN
Meridian, Texas

JUANITA DYKES
Fort Worth, Texas

BILLY EDEN
Euless, Texas

MARY ESKEW
Pittsburg, Texas

MILDRED FLARITY
Vivian, Louisiana

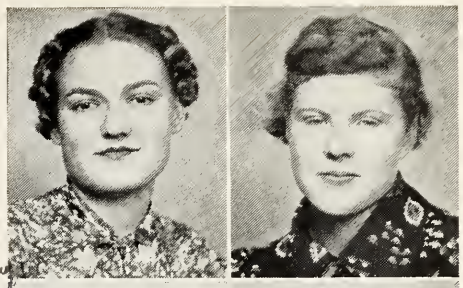

PAULINE FLOWERS
Jacksboro, Texas

GEORGIA LEE FREEMAN
Fort Worth, Texas

LILA LEE GARDNER
Stamford, Texas

FRANCES GARRISON
Fort Worth, Texas

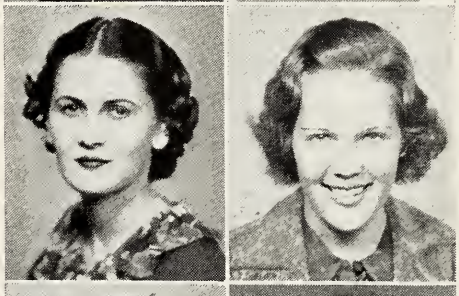

ROBERT GARRISON
Keller, Texas

JIM GEAN
Fort Worth, Texas

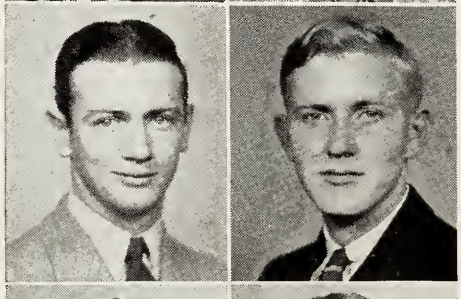

SARA LOU GIBSON
Everman, Texas

LIDDIE GIEBEL
Fort Worth, Texas

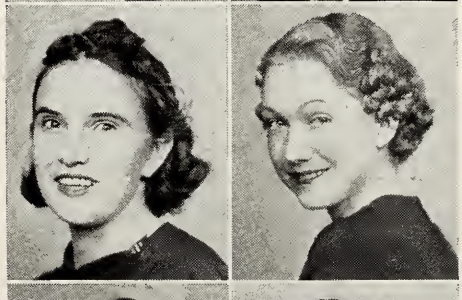

JOE GRACEY
Fort Worth, Texas

DORIS GREEN
Fort Worth, Texas

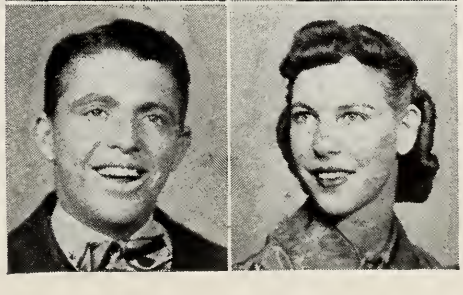

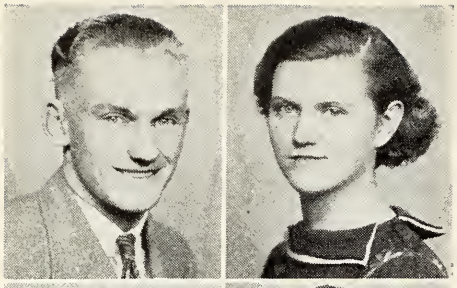

JOE D. GREEN
Fort Worth, Texas

FRANKIE GRESHAM
Newlin, Texas

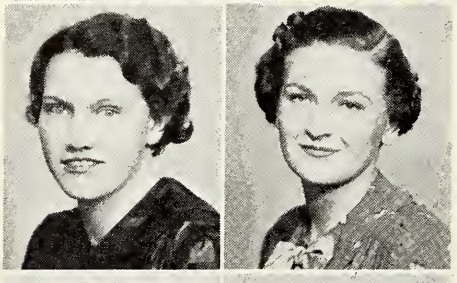

MARY GRESHAM
Newlin, Texas

To a sweet little senior,
Just Ruthie

RUTH GWALTNEY
Kennedale, Texas

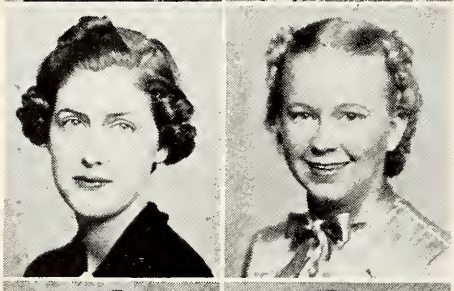

DOROTHY HAGARD
Hinrietta, Texas

MADELLE HALE
Fort Worth, Texas

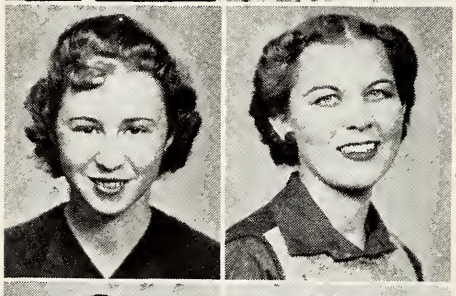

ANNA MARIE HALL
Bangs, Texas

Dear Wanda:
Kets! you're the topsl - stay that way -
Happiness Always!
Jennie Hall

JENNIE HALL
Fort Worth, Texas

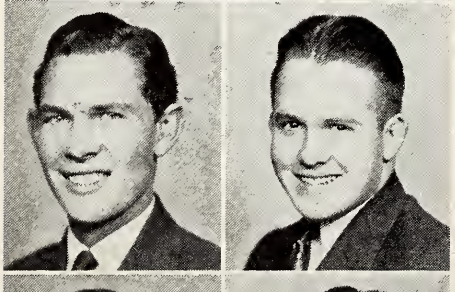

MAX HALL
Fort Worth, Texas

A. B. HATCHER, JR.
Fort Worth, Texas

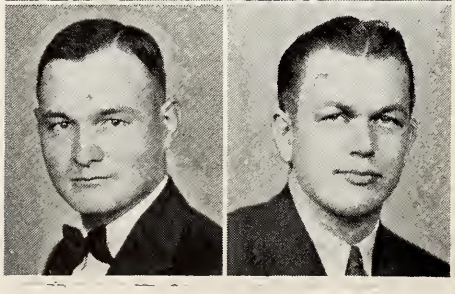

KESTER M. HEARN
Fort Worth, Texas

LEE ROY HENDRICKS
Fort Worth, Texas

LORENE HENSLEE
Fort Worth, Texas

MARJORIE HESTER
Fort Worth, Texas

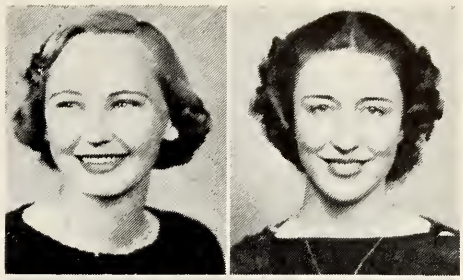

CLETUS RAY HICKS
Grapevine, Texas

WAYNE TILLERY
Burleson, Texas

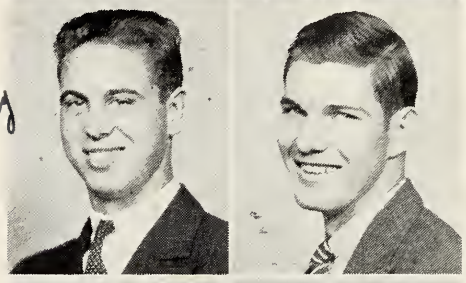

MILDRED HONNEYCUTT
Iowa Park, Texas

JOHN MORRIS HOSEA
Fort Worth, Texas

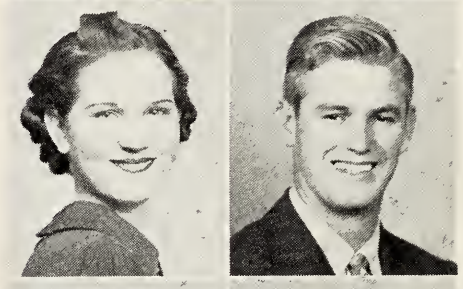

CHARLEY HOSKINS
Handley, Texas

RUTH HURLEY
Jacksonville, Texas

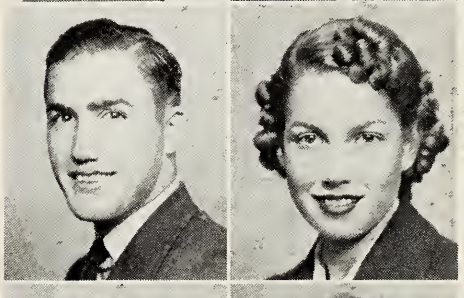

JAMES JOLLY
Iran, Texas

DORIS JONES
Fort Worth, Texas

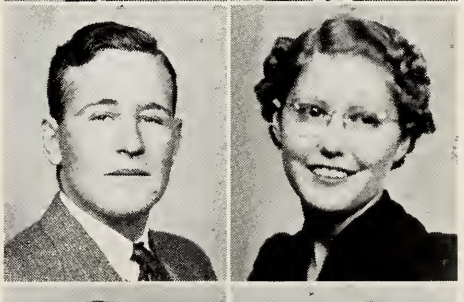

FRED JONES
Alvarado, Texas

MARILYN JONES
Fort Worth, Texas

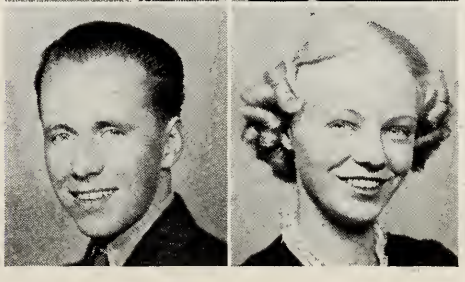

ANNIE LEE JORDAN
Fort Worth, Texas

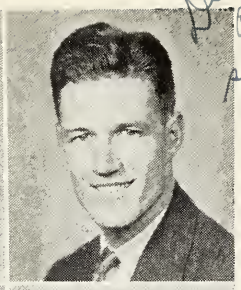

WELDON KELLET
Kilgore, Texas

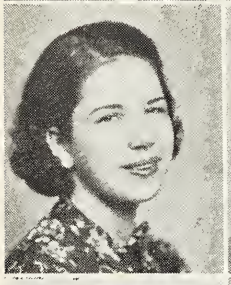

HELEN KYLE
Quanah, Texas

FRANKLYNN LANE
Greenville, Texas

BILL LARMER
Fort Worth, Texas

VERA RUTH LLOYD
Fort Worth, Texas

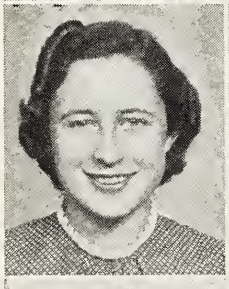

AMY JO LONG
Fort Worth, Texas

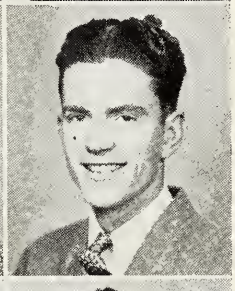

JAMES D. LONG
Fort Worth, Texas

HELEN LUKE
Fort Worth, Texas

LEO MARIE McCLENDON
Fort Worth, Texas

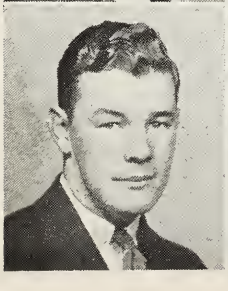

CECIL McCLUNG
Fort Worth, Texas

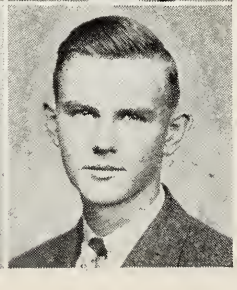

RALPH McKENZIE
Brownsville, Texas

CHARLENE McMANUS
Quitman, Texas

FRANCES MARSHALL
Fort Worth, Texas

FOSTER MILLER
Coleman, Texas

MADGE MILLER
Mineral Wells, Texas

JOE ED MORTON
Fort Worth, Texas

MAURINE NEWMAN
Fort Worth, Texas

JOHNNIE LEE NOBLES
Euless, Texas

HELEN OLIVER
Fort Worth, Texas

BEULAH MAUD O'NEAL
Midlothian, Texas

NANNIE CAVE OVERTON
Oklaunion, Texas

MARJORIE PARISH
Fort Worth, Texas

MARY ELIZABETH PIDGEON
Colorado, Texas

Dear Wanda, I think you are a very sweet and cute little girl and you have been such a grand friend to me all this year. When you get to be one of those "old-maid school teachers" remember a friend from good old T.W. Lots of luck Marjorie

MARY JANE PIERCE
Fort Worth, Texas

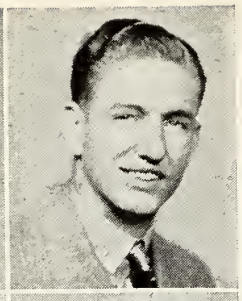

DUPREE PILGREEN
Fort Worth, Texas

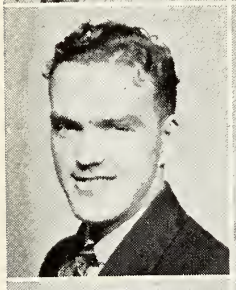

WALLACE POLK
Fort Worth, Texas

MINNIE BELLE RATLIFF
Smithfield, Texas

MILDRED ANN RAWDON
Fort Worth, Texas

NOVELLA ROSS
Chillicothe, Texas

STEVE SCARAFIOTTI
Trinidad, Colorado

TACHIU SHUM
Fort Worth, Texas

MERLE ADELE SILVEY
Vernon, Texas

DOROTHY JEAN SMITH
Fort Worth, Texas

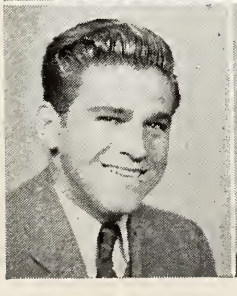

IVAN SMITH
Handley, Texas

JOHN E. SMITH
Knox City, Texas

MARGARET NELL SMITH
Quanah, Texas

H. B. STANDEFER
Tampico, Mexico

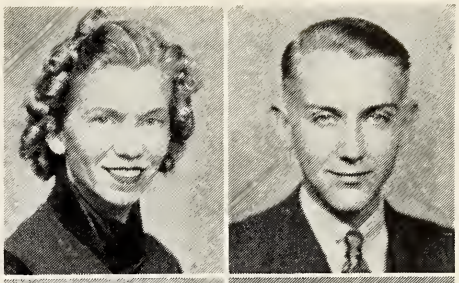

FRANK M. STEWART, JR.
Fort Worth, Texas

BILL STOKES
Ballinger, Texas

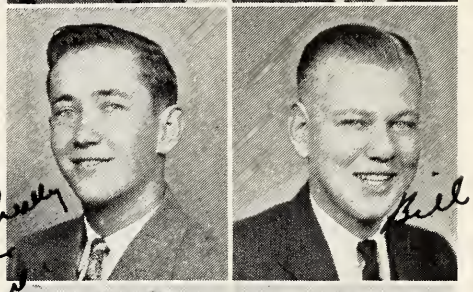

LOUISE STREET
Henrietta, Texas

WARREN SUTTLE
Fort Worth, Texas

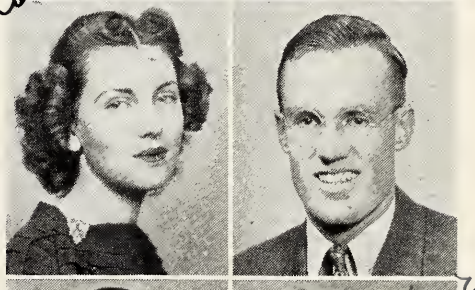

RAYMOND TALKINGTON
Fort Worth, Texas

MARGARET THOMPSON
Quanah, Texas

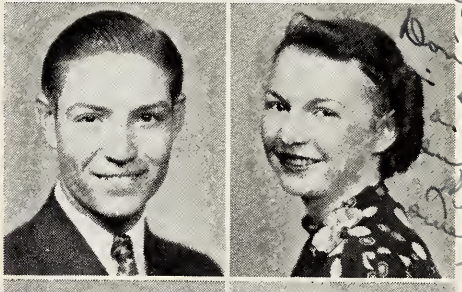

TOMMY THOMPSON
Ranger, Texas

JACK THORNTON
Gatesville, Texas

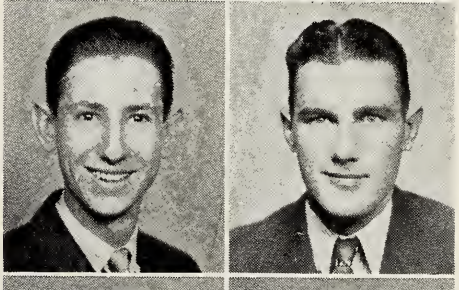

CHADWICK R. VANDERVOORT
Fort Worth, Texas

CATHERINE WAIR
Haskell, Texas

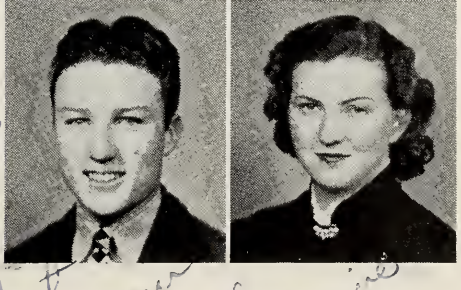

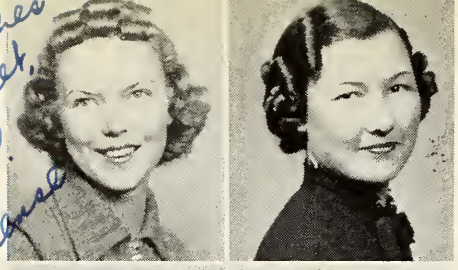

HORTENSE WALKER
Mineral Wells, Texas

PAULA MAE WALKER
Stamford, Texas

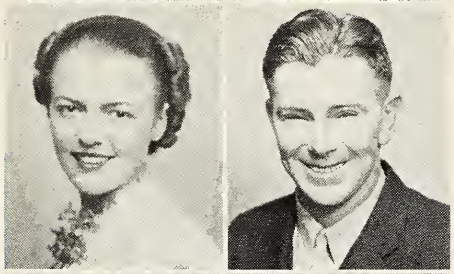

VIRGINIA LEE WALLIS
Childress, Texas

WILLIAM CULLEN WALSH
Jonesboro, Texas

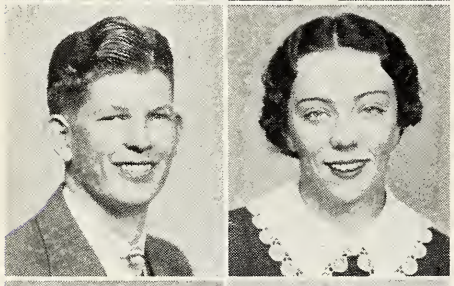

HAZEN L. WARD
Ames, Texas

VIRGINIA WARD
Mart, Texas

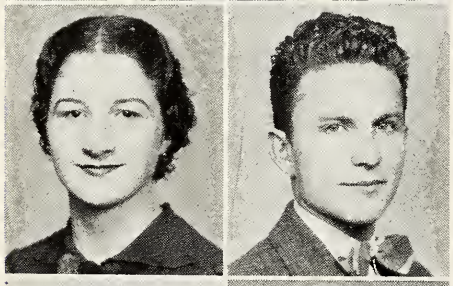

VERA MAE WEBB
Nocona, Texas

CLAUD LEE WEBSTER
Fort Worth, Texas

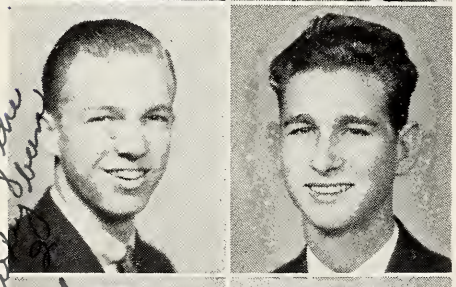

JACK RUDOLPH WESENBERG
Fort Worth, Texas

JOE B. WILLS
Fort Worth, Texas

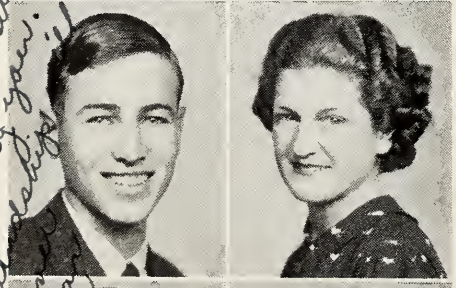

JAMES WILSON
Everman, Texas

MARY MARGET WOMACK
Fort Worth, Texas

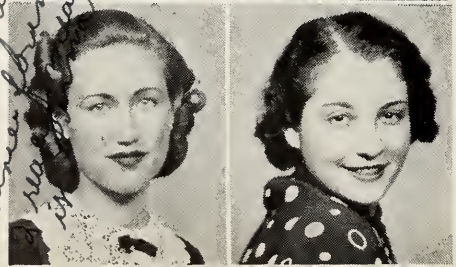

VERNA MAE YEATES
Fort Worth, Texas

DOROTHY RUTH ZEFF
Fort Worth, Texas

Dearest Wanda,
Best wishes
to a cute little
girl
Remember
a little
wish of
49
Truly
yours
Dempe

Second Semester Students

FIRST ROW

Ralph Barton, Jr. Fort Worth, Texas	Irma Dale Etter Nocona, Texas	Evelyn Gracy Fort Worth, Texas	Georgia La Verne Reeves Arlington, Texas	Daysie Rhome Fort Worth, Texas

SECOND ROW

Leona Slagle Nocona, Texas	Norma Smith Fort Worth, Texas	Victor E. Tact New York City	Ben Thompson Waco, Texas	Lilian Yang San Francisco, Calif.

TEXAS WESLEYAN IS PROUD OF ITS SECOND SEMESTER STUDENTS, AND THE TXWECO STAFF is sorry that it was unable to get more of their pictures. May we take this opportunity to say that you are welcome to this school and its many activities.

For you I wish the best luck possible, and I am sure a swell girl like you will have it. Leola Butterworth

WHO'S

SELECTED BY
as the best
The Texas

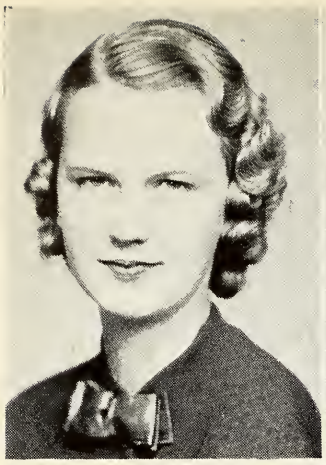

MAY ROSENLUND—May is a fine arts student majoring in violin. Among desirable traits recommending her for this page were her musical talent, dependability, and imagination.

LOUISE HUBBARD—Louise is a major in physical education. She is active in all forms of sports. For the last two years she has been selected for the varsity field hockey and basketball teams. Among other things she is a baseball coach.

WALLACE SHAMBURGER — A Junior and very active in his class. Wallace is majoring in Science. In recommending him, industry and reliability were deciding factors.

CATHARINE WAKEFIELD — This active student was named the best all-round girl athlete last year, and has been at least as active, if not even more, this year. She is an assistant in physical education.

DOROTHY HAGARD—Dorothy is majoring in piano. She takes part in all musical activities including the Glee Club. She also belongs to the Thespian Club.

MARGARET MITCHELL — She didn't write "Gone With the Wind" but her good looks have made her well known. Marguerite is majoring in Home Economics, with cosmetology and sewing as her main interests.

1.
Scholarship

DOROTHY BOULWARE—Major in History and an "A" student in that subject. One of her hobbies is collecting pictures.

DOUGLAS WOODWARD—Doug is a Chemistry major and the star of Prof. Ewing's classes. He is characterized by meticulous thoroughness in details, a trait essential in chemists.

ELOISE RODDY—Eloise is a student assistant in Speech, in which subject she is majoring. Her hobbies are acting in amateur theatricals and being seen with Thurmond George.

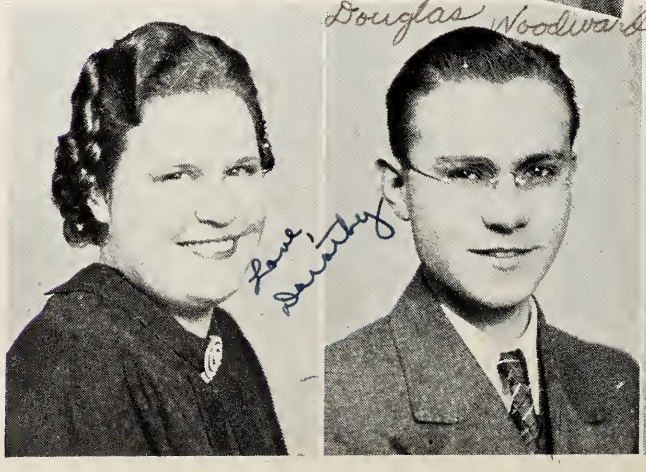

WHO

THE FACULTY
students on
Wesleyan Campus

J. L. MARSHALL—J. L. is a math major and an assistant in that department. According to his teachers, he is of outstanding mathematical ability. His hobby is hunting.

MELBA HEAD—A musician from head to toe, Melba is alert and friendly—a good student plus a good personality.

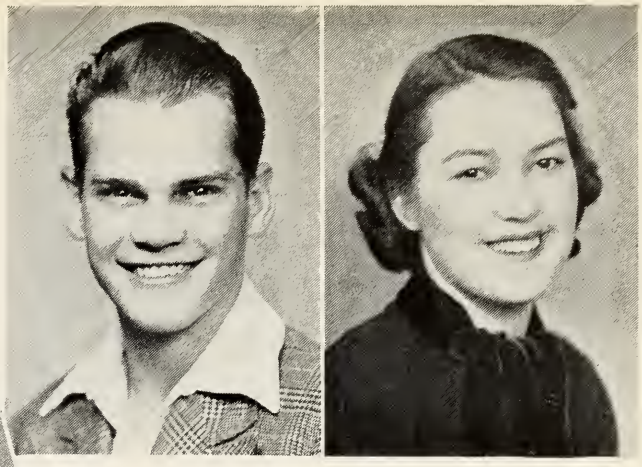

IRVING GRISHMAN — A student with a reputation for intellect, Irving is a student assistant in French. This is also his major.

BERNICE HENDERSON—Although she has majors in Home Economics and Science, Bernice finds time to excel in French.

IONE LEATH—Ione is a rarity—a girl Chemistry major. In a subject of which most girls "steer clear," she breezes through.

MAC LATTIMORE—A sincere, capable, and conscientious worker, Mac is majoring in English and Education.

2.

Attitude
Toward
Work

MILDRED ELY—This red-head is a Government and Physical Education major. But besides carrying a double major, she finds time to head the Press Club and to work on the annual.

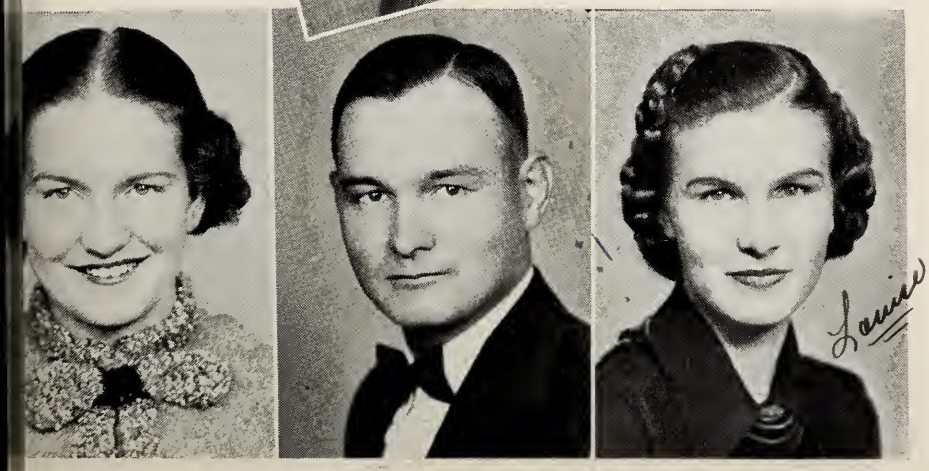

KESTER HEARN—He majors in Religious Education. He is named in this page because of his high scholastic standards and his cheerful working.

LOUISE GWALTNEY—Louise was the editor of last year's Txweco. She is President of Alpha Chi and a student assistant in English.

WHO'S

Ten Most Active Students

MARGARET JOBE, Senior from Sweetwater, is vice-president of the student body, president of S. M. K., member of the Press Club, the Autiss Club, the Thespian Club, the Y. W. C. A., the W. A. A., and Alpha Chi, also member of student council, in Who's Who on the campus, and student assistant in physical education.

DOROTHY ALLEN, Fort Worth Senior, is president of the senior class, secretary of S. M. K., member of the Press Club, P. C. C., Autiss, Y. W. C. A., and the TXWECO staff, and she is also student assistant in home economics and on the student council.

JOBE

ALLEN

BILL FISHER, Senior from Fort Worth, is associate editor of the TXWECO, treasurer of the student body, member of the Altoco, the Press Club, the Thespian Club, Y. M. C. A., and the T. W. Club, student assistant in history, on the student council and a member of the golf team.

CATHRYN NAUGLE, Senior from Roaring Springs, is President of the Autiss Club, vice-president of Alpha Chi, a member of S. M. K. and W. A. A., student assistant in physical education, and in Who's Who on the campus.

ILA MAE KENNEDY, Junior from Rotan, is vice-president of Junior class, president of Korosophians, member of Autiss, Thespian, Rambler Staff, and W. A. A.

LEON MATHIS, Junior from Fort Worth, is president of the Forensic Society, art editor of the TXWECO, a member of the Ministerial Association, Y. M. C. A., the Press Club, and the Thespian Club, and Cheer Leader.

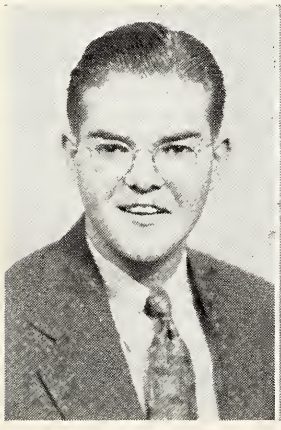

FISHER

NAUGLE

KENNEDY

MATTHIS

MILDRED McREYNOLDS, Junior from Fort Worth, is vice-president of Autiss, secretary of the P. C. C., secretary of the Press Club, members of S. M. K., Y. W. C. A., and W. A. A., also chairman of decoration committee for Sweetheart Revue.

CLARIS GLICK, Senior from Fort Worth, is a graduate student working on B. S., she is president of S. M. K., second semester, vice-president of W. A. A., a member of Autiss, the Thespian Club, and Y. W. C. A., and student assistant in history.

RUTH WISDOM, Sophomore from Fort Worth, is president of the Y. W. C. A., secretary of W. A. A., vice-president of Koro, and a member of Autiss, P. C. C. and the Thespian Club.

NONA WOODARD, Junior from Fort Worth, is president of W. A. A., member of the TXWECO staff, vice-president of B. S. U. and a member of S. M. K., P. C. C., and Y. W. C. A.

McREYNOLDS

GLICK

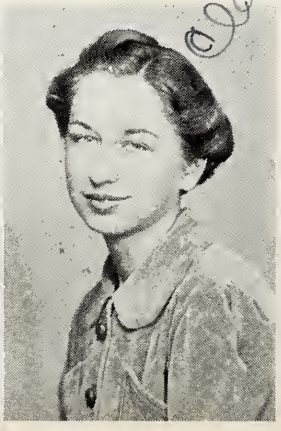

WISDOM

WOODARD

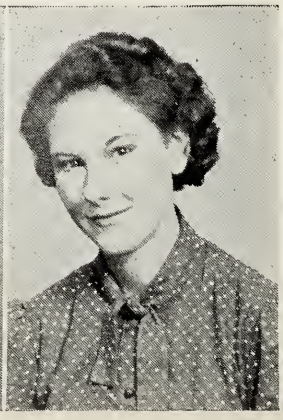

WHO

Six Most Representative Boys

ANDY MINSHEW has enjoyed popularity as class president of the same class, now the Junior Class, since its freshman year. He is also president of the ALTOCO and is the builder of the stage settings for the Thespian productions. Andy is very popular and well liked by students on the campus and elsewhere.

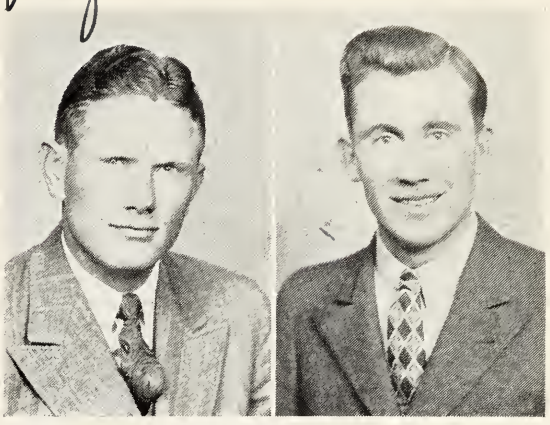

MILBURN PIGG "MODEST MILBURN" is one of the best basketball players in TEXAS. He is known for the ingenious way he is able to loop the basket. Everyone likes MILBURN because of his casual manner and genuine friendliness. He is a member of the Y. M. C. A. and T. W. Association. He is also Secretary of the Student Council, and Captain of the basketball team.

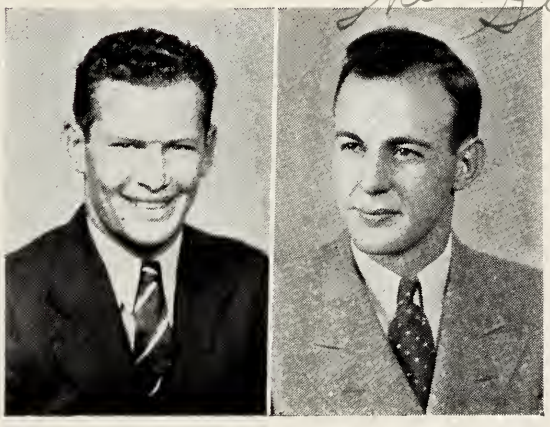

FERMON "RED" RUTLEDGE is one of the most versatile men on the campus. He is Captain-elect of the football team, voted the most valuable man on the football squad, only man to letter in both major sports, voted best all-round athlete, treasurer of the ALTOCO, and President of the T. W. ASSOCIATION.

THURMOND GEORGE is one of the most active campus leaders. He is President of the B. S. U., sings in the Preachers' Quartette, member of the Y. M. C. A., belongs to the Ministerial Association, and a member of the Forensic Club. He was the leading man in "DEATH TAKES A HOLIDAY," the spring production of the Thespian Club, and is Editor-in-Chief of the 1938 TXWECO.

DAN RHOME is one of the campus intellects as well as one of the best football players on the squad. He is a member of the ALPHI CHI, an honorary organization on the campus, and received a scholarship for making the highest grades among the athletes. DAN is a member of the T. W. ASSOCIATION, and popular among the students of the college.

C. A. GREENWALDT is a Senior and holds the highest office on the campus, that of President of the student body. C. A. is a member of the executive board of students, student council, Altoco, Press Club, Y. M. C. A., and is a leader in the Ministerial Association. C. A. is also very popular among the students.

BEAUTIES
QUEENS
SOAP

Sincerely—
Mozelle

Mozelle Cleveland

Queen of May

Dear Wanda —
I hope I can
count you as one
of my best friends
among the town
students — I wish
you could have lived
in the dorm so I could
have known you better.
You were so cute as a
pep leader!
Sincerely,
Sara

Sara Wooldridge

Carnival Queen

Madge Miller

Queen of the Freshman Class

Dear Anita,
Please remember me
as a fellow-sufferer in
Business English. It was
seen night with you missing
next year.
The best of everything
to you.
Sincerely,
Ollie.

Ollie Katherine
Guthrie

Smile Girl

CANDIDATES FOR FRESHMAN QUEEN

FRANKLYNN LANE

ELIZABETH ALCORN

CATHERINE WAIR

JUNE COCHRAN

CANDIDATES FOR SMILE QUEEN

Tommie Bailey

Dear Frank,
It has been such a
pleasure knowing you.
I like you a lot and would
like to be considered as one
of your many friends.
Remember the check and at
the Lake.
Best wishes,
Tommie

Thelma Lee Rutledge

Mary Kinslow

Dear Wanda, I think you're one of the sweet little girl and I like you lots. Stay as sweet as you are and you'll get there. Remember me as a little pal. Love always, Frankye La

Franklynn Lane

Dear Wanda,
You're little but that doesn't keep you from being a good yell leader. Here's to you "kid" and may you reach the top — Sincerely, Doak.

Dearest Wanda — we have had such a lot of fun since we have been in L.W.C. together — I hardly think I'll forget all the afternoons we "played" together and I know I'll remember you as one of my very good friends and a sweet, friendly girl — Love, Louise

Louise Gwaltney

Claire Marie Doak

Sarah Hancock

Helen McClanahan

Wanda,
I know I'm no beauty but I hope this picture will impress on you to remember one who admires you a lot.
Ila Mae Kennedy

Dear Wanda
Although you're a tiny think you're really capable of doing big things. You've really broken your ability this year. "Stay as sweet as you are."
Hortense
Hortense Walker

Billye Louyse Mullins

Billye Louyse Mullins

Mozelle Cleveland.

I've enjoyed knowing you so much "little Wanda" — in P.C.C, Alpha Chi - Eng. our soph. year & just everywhere. I think you are a sweet, cute, girl & I'm wishing you just lots of success & happiness. I want us to keep in touch with each other & our friendship to continue.

Sincerely —
Mozelle

Thanks to you McClelland Barclay for Selecting our beauties for us. We are indeed grateful for this kindness.

1. TOMMIE BAILEY
2. THELMA LEE RUTLEDGE
3. BILLYE LOUYSE MULLINS
4. MOZELLE CLEVELAND

To introduce our snapshot section we have chosen these pictures showing two typical and important events in our campus activities. The STUDENT REVIVAL, an annual event, was conducted this year by the REVEREND MR. WELLS. With him on the stage are shown DEAN GLICK, PRESIDENT SONE, the REVEREND MR. HUNTER, Pastor of POLY-TECHNIC METH-ODIST CHURCH and ORAMAE DICKEY, Pianist for the Revival.

These pictures were made of the DEKA FORMAL which was held at the TEXAS HOTEL. This affair is characteristic of the social events given by many organizations on the campus.

Mrs. Lisenby's Sophomore English Class. At some time or another every student of Texas Wesleyan College has met three times a week in this room and explored the realms of English Literature.

Beautiful girls and handsome boys watch graceful dancers at the SWEETHEART REVUE. This was perhaps the nicest affair of the year. The entire student body attended, and were entertained by the Stage Band and the Revue of Sweethearts with Joe Wills as Master of Ceremonies.

Chapel is a vital part of our college routine. This picture was taken during the Student Revival which is a tradition on this campus.

Down to the finals, Tommie Bailey and June Cochran. The winner, June Cochran, was chosen by applause. She was named Sweetheart of the Revue and presented with a beautiful bouquet of calla lilies and white carnations.

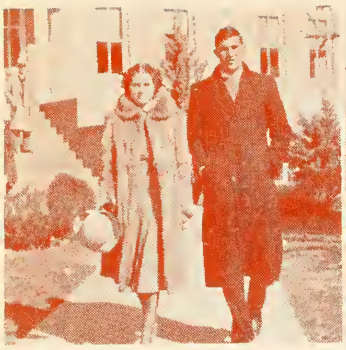

She's Queen of May and one of our Senior beauties. Randy, your choice has been a royal one.

A deep bass voice and a lyric soprano seem to harmonize—you'd be surprised how perfectly.

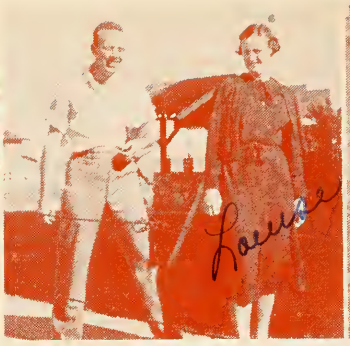

They're smiles are big and broad enough. Is it really that much fun?

It seems to be the real thing; at least, it has lasted a long time and seems destined to last much longer.

Just give them time, please. Someday they're going to call that ten to one bet.

It's nice to see these two together. We wish them luck during the many years to come.

"Gone but not forgotten," smiles Blanche. It's nice of Uncle Sam to take care of that flow of letters.

Our campus songbird and one of our football heroes make a nice contrast in feminine charm and masculine brawn.

Our Campus is basking in the light of a beautiful moon. There is no sound. Even nature has paused to wonder at the beauties of itself. Perhaps it is an Autumn night, and the chill of cool air is softly creeping up through the yellowing grass. It may be in the dead of Winter, and the trees are shrouded in the pure white of snow. Or it might be that the air is heavy with the fragrant breath of Spring. It is the time when the worries and work of the day are forgotten, when romance and fun are given full sway. Shadowy figures are dimly outlined on the Ad Building steps; the Jungle seems to shield the beginnings of many a future reality; vague forms stroll up and down the walks, arm in arm. At some time or another they all visit the well—to get a drink—Howard and June, Thurmond and Eloise, Hortense and Foster, Dub and Helen, Merle and James, Bobbie and Lemmie, Dick and Russell Marie, Lewis and Helen. Oh, why, on a night like this, do you have to keep an eye on the look-out for Mr. House?

But night does not claim all the honors. Many a romance has had its beginning in the Trading Post, across a library table, on the rail in front of the bulletin board, in chapel, or even in one of those many classrooms. Jobie and Johnny seem to have a good time most anywhere, anytime. It's not hard to find Mary Lee and Bill about most anywhere during the daylight hours. Dwight and Helen especially like to sit in that certain car, while Randy spends a great deal of his time waiting near the Fine Arts Building for Mozelle.

Whether it's night or day, romance or just a date, it's all fun!

The stone benches and a sunshiny day . . . there's lots to be said, isn't there?

Another example of beauty and brawn, and another example of the ways of some college romances.

S-U-C-H . . . A-F-F-E-C-T-I-O-N . . . Is this the usual greeting between a Fish and a Soph?

This is a changing world we live in. Things change O-F-T-E-N on our campus, but it must have been fun while it lasted.

A swell, steady, likeable pair often seen about our campus.

It's nice to be around a couple like this. They're lots of fun, and all in all, mighty swell somebodies.

There is a lot of difference in big and little things, but in this case, they seem to fit exactly.

It began with dates and fun. It's just fun now, but it's all grand to look back on.

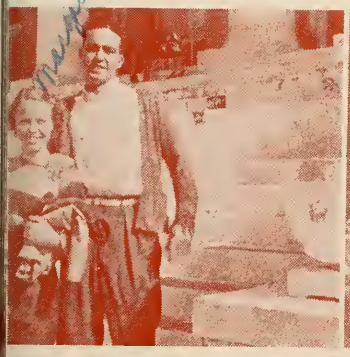

Little Fish are caught on big lines, but the little fish seem to like it.

They have a long, long road ahead of them, but maybe they'll make it some day. Who knows?

He's a football hero a-n-d he really gets along with this beautiful girl.

One of the campus favorites chooses, and here is the results.

Fish swim in schools. This pair prefer a private school for two.

They're sweethearts forever. May their bowl of life overflow with happiness and success.

It's lasting and lasting, and these steps are a mighty nice place to keep it going.

Even presidents change their minds, but they're still the best of friends.

A Fisher-man in the right surroundings with prospects for a big catch.

When two as suited as these two meet, something's bound to happen; furthermore it lasts a long time.

She was the sweetheart of our Revue, is admired by every boy in school, but she's the Queen of Howard's heart.

At least there's one thing a Senior knows how to pick a beauty.

These girls and Candid Cam had a great time on that particular day . . . Let us get your picture, Billy. And so we did . . . Very well, young lady, we'll take your picture anyway . . . Madge and Hortense, those two pretty, popular Fish . . . Pausing for a brief rest . . . A nice picture, John . . . Marching to work . . . Our chapel speaker adjusting the back of her costume . . . Men of affairs . . . Just sautering along . . . An interesting interview . . . Mr. Williamson . . . Cam slips up on two of our co-eds . . . Coach and Hall . . . Chapel is over . . . Those are nice big, sweet smiles you have, girls . . . A busy man about the campus . . . Well—trash to the trash can, you know . . . The most popular man in the campus . . . My, how coy . . . Going home!

A view of Polytechnic as seen from the Fine Arts Building . . . Three of our Co-eds on their way to Poly . . . The bus is being prepared to take our boys on a trip . . . Ram Hall in all its glory . . . Those South steps again—the most popular place on the campus . . . Lowell and Billye Louyse . . . It won't be long now until the bus will be ready . . . The Education Building, a popular place—at night . . . Three of our gals pause for a backward glance at Cam; they look like they're standing on the heads of some of their classmates . . . A session in front of the Gym . . . "Join the rush to Orgain's Studio! We want everyone to have his picture in the annual!" . . . We'll hear its BOOM many times . . . The impressive columns and steps of the Ad. Building . . . Three busy students take time out . . . Our school church on a Sunday morning . . . On his way—almost . . . Looking toward Fine Arts Building . . . Standing and sitting, strolling and talking about the campus.

Frona and Weldon, on their way to most anywhere, resort to the exposure of their beautiful limbs. . . . Bartow, James, and Joe hard at work. . . . Miss Norwood on her way home, accompanied by one of her students. . . . Mrs. Howell and Miss Norwood stroll down the walk. . . . A gentleman of leisure lounges in the sunshine. . . . Merle, James, Rex, Gussie are looking at something very interesting. . . . Bonnie comes swinging down the walk. . . . Wayne observes a friendly exchange. . . . Louise and Gladys smile their best for Cam. . . . One way to get your vitamins.

Tommye, Joe, and Lottie on their way to class. . . . Two more of our attractive co-eds. . . . Johnny with a big smile and a woman on each arm. . . . Dorothy, C. A., Merle, Margaret Nell, Billy, Olive Ruth, Soap, and Margaret trying to decide how they want to be standing when their picture is taken. . . . The Big Apple displays its rosy roundness. . . . Steve, Roy, and Foster are caught by the camera. . . . Virginia and Flora Beth are loaded down with books and packages. . . . It's a long wait for the street car when you're on your way home.

Bill gets a picture taken of himself taking a picture of somebody else. . . . It's an October afternoon and football is in the air. . . . Sam, Alvin, and Cathryn on their way to lunch. . . . It must be a funny joke or a big secret. . . . Red, Thurmond, Mrs. Graner, Marshall, Mary Kathryn and her two admirers, are caught unaware by Cam. . . . Fish are not allowed on the sidewalks. . . . One of our former students, Red Harding. . . . Dub in all his dignity. . . . A close-up of Cecil. . . . Wayne gets a start. . . . Two of our boys watch Candid Cam.

The Dean can't even stop for Cam . . . Blanche has her hands full . . . Jane gives Willie a farewell pat . . . Some of our campus pulchritude . . . Wanda and Margaret pose for an attractive picture . . . Mote and Lemmie, brotherly love . . . Candid Cam catches a nice close-up . . . Autiss and their after the show fun . . . Gwin does a neat job.

Little Law out for his morning ride . . . Bit carries her little nephew and all the fixin's . . . Ole Dick . . . Randy Smith's impersonation of Will Rogers . . . An interesting study . . . Mary Lee gives Cam a pretty smile . . . Ruth and Lottie on the balcony . . . Johnny with the Mrs. and Wanda Jean and Jack.

Tiger Hosea playing rough with Willie . . . Mr. Ewing on his way to that Chemistry class . . . Mildred and Cathryn welcome us to Roaring Springs . . . Dig hard, boys . . . Why hide them? . . . Cam must have tickled these girls . . . Catharine and Jerry borrow Sandra's tricycle.

Merle and Jack chat of this and that . . . Two of our popular exes home for a short visit . . . One of our handsome campus shieks, Erwin . . . There's always a big rush to meals . . . Autiss members eating sandwiches after the show . . . Wanda swings down the sidewalk . . . Looks like a country boy come to town . . . An attractive study, Miss Hudson . . . Can't you smile for us, boys? . . . Blanche—going places . . . Willie seems very interested in the little black box that is taking his picture . . . Cathryn attempts privacy for her conversation . . . Howard and Steve on their way to Ann . . . Tashua Shum shows us her charming smile as she pauses on her way to the Trading Post . . . One of our Yell Leaders with that personality . . . On the way to Chapel . . . Hazen and Mildred caught on the way to classes . . . George visits the campus again . . . George Keeler, our man about town . . . On the way to Poly for lunch . . . Joe, the iron man! . . . John A. and Mr. Williamson discuss their many problems . . . Frances pauses for a moment on her way to Mulkey.

Hutch and Gillie . . . Ollie's thirsty . . . Willie waits with the rest of the gang for lunch . . . They wouldn't even stop for Cam . . . Evelyn turns on that personality . . . Charley, looking for Mildred . . . Miss Doak pauses after lunch for a chat with Merle and Kathryn . . . Olin Odom, headin' for class.

Jerry, Newton, and Milburn are in a hurry to get to lunch . . . An ex-student who has just spoken in chapel about China . . . Milton joins the last minute rush . . . Mary Kate and Mercedes coming from Mulkey . . . Two comely lasses on their way to classes . . . Claris and Ruth give Cam only a glance . . . Campus kids . . . Mrs. Graner and her assistants.

Three attractive co-eds pause for a moment to smile for Candid Cam. . . . This is one way to get to town. I believe they made it with these smiles. . . . We enjoyed having them on our Campus. . . . Another view of the Trading Post. . . . Mildred looks very lady-like, but Cathryn is on the verge of shinning up that tree. . . . That's him—Pappy. . . . Classes are over. . . . On a football trip. Some Fun! . . . The well and two comely lasses. . . . Mildred poses with Willie. . . . One of those informal get-togethers. . . . Loading up.

Johnny—in fun—we wonder about Mary Anna and Jobie . . . An impromptu picture of Beverly, Jane, Sibyllene and Law, Jr. . . . Another Phys. Ed class is over . . . Is it very hard work? At least, we're getting our roads fixed.

Leon assumes that studious look . . . Evelyn shows Cam her sweet smile while Jack merely watches proceedings . . . A bird's-eye view of two of our campus loungers . . . The T. W. girls show how they got those T. W. boys . . . Margaret smiles, Weldon looks on, while John furnishes a background . . . Mary Anna and Jean . . . A familiar campus scene.

Dick against a background of snow . . . This is a typical scene when it snows . . . A couple in front of Dan; also our beautiful campus trees and Ad. Building . . . Hurry, Gwin, those girls will be gone before you get that snowball made.

Margaret seems to think she's had enough snow down her back . . . Claris Glick leaving Dan . . . Beverly is building a snow man . . . One of Mr. Turner's many jobs.

Doris and one of the Collup twins . . . They're dodging snowballs . . . It must be love in the snow with a snowball thrown in . . . Jane, you're entirely too little a girl to eat such a lot of snow!

The photographer gets another slant at the snow . . . It was snowing hard when this picture was taken . . . The time in this girl's life when she was literally "snowed under" . . . They're resting a minute and smiling for Candid Cam.

It seems they're plotting for a battle royal . . . Woe to the next victim . . . This is one time in your life you are absolutely helpless, girls . . . So this is the bunch who built the snow man which lasted for days after the snow was gone . . . Dick, Margaret, Steve, Doris, Bernice smile for Candid Cam and Dan puts his best tongue forward.

Jean and Lottie . . . Mr. Matthis on the way to Math. Class . . . John Hensell as seen about the campus . . . Mutt McCawley, one of the second semester students . . . Douglas Woodard as seen by Cam . . . John Wilhelm pauses for a picture . . . Catharine Wakefield shows her personality smile . . . Mildred Ely stops for a moment in her busy day . . . J. L. Marshall and his swell smile . . . Mr. Bowman caught in a characteristic gester . . . "I'm bubbling over!"—We believe it Mr. Matthis . . . Bill Stokes gets a new slant on this laughing business . . . Second Semester students . . . The Band warming up before they shove off . . . John, we used to catch Perch that had eyes like that.

"Blank Verse"
Friend John T.

Candid Cam catches two campus strollers. Cathryn is seen with another one of her many admirers . . . James and Joe Elder on the way to class . . . Gwin, caught in a serious mood . . . These Mulkey girls were campused because they refused to tell who struck the match that lit that fire-cracker. That bunch really stuck together . . . Nice smiles . . . Lounging on the steps . . . Iris and Lonnie pause long enough to show us their million dollar smiles . . . Two comely co-eds often seen about . . . Miss Styles and Dorothy talk over the problems of the Senior Class . . . Sweetheart Parade all on a Sunday afternoon . . . Vernon shows how the job was done . . . Over the net . . . Afternoon practice on the campus.

Presenting "PICTURE STORIES OF CAMPUS LIFE." On these two pages are shown the pictures turned in for the five dollar prize contest. The winning pictures were turned in by Dick Morris. They are shown below protraying a typical day in the lives of Texas Wesleyan boys who live and work on the campus. Running a close second are the pictures turned in by Fern Finkner showing how a typical dormitory girl spends these nights studying. The remarks turned in with these pictures are printed below.

12:00 P. M. to 6:00 A. M.

7:00 A. M. Pulling out of the hay.

After breakfast— brush up.

Off to classes.

Afternoon at work.

7:00 P. M. to 11:30 P. M.

And so to bed.

Well, I guess I'd better get to studying.

Social visits first.

Wonder if he's thinking of me too.

Oh, this wool!

Oh Boy, I was just starving.

One more nightly task done.

At last.

Z-Z-Z-Z-Z-

These two stories were turned in by Weldon Kellet and the T. W. Girls. The top pictures show in a very effective manner the steps of the Big Apple. The bottom pictures portray how the T. W. Girls support the T. W. Boys. Each of the picture stories shows an entirely different part of our campus life.

This is a familiar door to every member of the staff . . . This staff member worked so long and so hard that when he left he completely forgot his hat . . . The dummy . . . Advertising one of the important affairs of the year.

We always look at the Y. W. C. A. triangle for the "Thought for the day." . . . Below is a poster advertising the Valentine. Young Peoples banquet at the Poly Methodist Church . . . Leo (Red) Fielder gets a last look at the day's lesson while waiting for the bell . . . Jerry answers the telephone while Juanita keeps her company.

Mr. Wren checks up on accounts . . . A typical scene in any dormitory, Dorothy combs Olive Ruth's hair . . . Waiting for the bell to ring . . . Eating and loafing in the Trading Post.

Miss Styles lectures to her Biology class . . . Porter assists in Mr. Ewing's Chemistry class.

CANDID CAM GOES TO A PARTY

THURMOND GEORGE, Editor

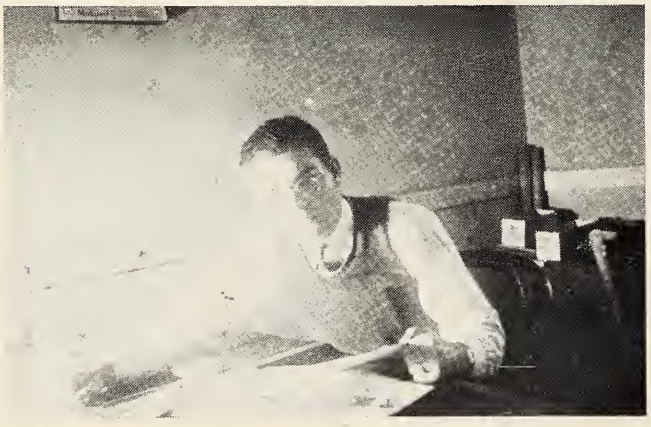

BILL FISHER, Associate Editor

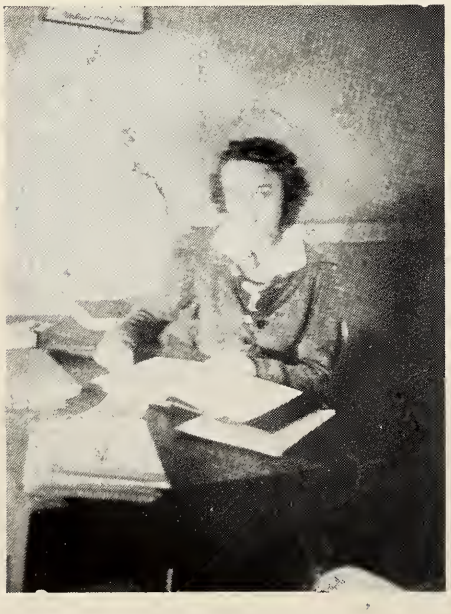

DOROTHY ALLEN, Organization Editor

Thurmond George

TXWECO

For the past several months the 1938 TXWECO has been in the making. It has required much time on the part of the Editor, Associate Editor, Business Manager and the members of the staff. We hope that we have brought to you the best annual that has ever been published at Texas Wesleyan. That has been our aim. We have tried to introduce several new features and to use as many colors and types of paper that we could afford. We have added a Who's Who section as an effort to present the leading students on the campus. There is no definite theme to this year's annual but we have tried to carry the character of Candad Cam throughout the book as he visited different portions of campus activity each day.

The next feature is the Beauty and Queens section. It is larger than it has ever been before and we have used duo-tone and pebbled paper to bring out the effects. We hope you like it.

The Faculty section is more interesting than in former years. It has been our aim to increase the interest in this section by bringing to you some of the professors in their offices, classrooms and on the campus.

Much time and attention has been given to the snapshot and feature sections. We have tried to make a representative section and to cover all of the activities that have occurred on the campus during the past school year.

The Athletic section contains more pictures than ever before, and is greatly improved by the addition of action pictures in each sport.

The 1938 TXWECO is larger and more expensive than any previous edition. It contains approximately two hundred pages, an increase of ten pages over the '37 book. Three hundred and seventy-four students had their picture made for the annual, which is quite a few more than ever before.

We hope that you like the cover and the end-sheets. The cover is padded and will stand much wear as well as keep its color.

STAFF

The members of the staff worked long and hard in order to get the book out on time. Thurmond George, Editor, is largely responsible for the early delivery date because of his constant efforts to get material completed and the many hours that he put in, arranging proofs and copy. Bill Fisher, Associate Editor, designed the cover, and put in many hours on page arrangements and proof reading. Leon Matthis is responsible for all of the drawings and cartoons in the book. The class editors, Mary Lee McMahon, Senior; Iris Caraway, Junior; Bernice Henderson, Sophomore; and A. B. Hatcher, Freshman, should be commended for their fine work and their efforts in getting students to have their pictures made. Milton McCleskey, Joe Strawn, and Nona Woodard are responsible for the greatly improved athletic section. Eloise Roddy wrote the copy on all the snapshots and helped on several other sections. Marshall Cole and Cecil McClung did most of the typing, and Wilson Canafax and George Keever were the humor editors.

The 1938 TXWECO wishes to express its appreciation to Mrs. V. Robinson, who sold the advertising for this annual, and to Mr. J. P. Crow of Staffords, who contributed many ideas and assisted us in a great many ways; also to Orgain's Studios and Marvin D. Evans Company for their fine cooperation, and to everyone else who contributed in the making of this yearbook. We hope you like it.

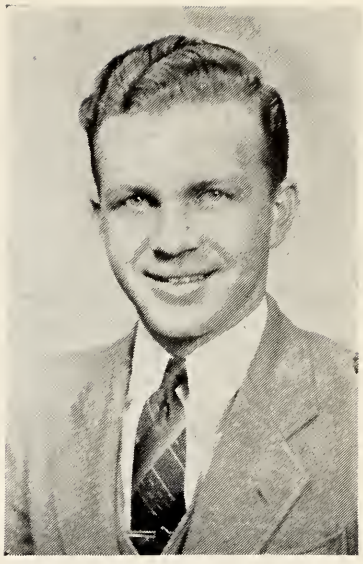

GWIN SLAGLE, Business Manager

Leon Matthis, Wayne Reynolds, Mary Lee McMahon, Iris Caraway, Bernice Henderson
A. B. Hatcher Eloise Roddy, Vernon Willoughby, Milton McCleskey, Nona Woodard
Joe Strawn, George Keever, Wilson Canafax, Marshall Cole, Cecil McClung

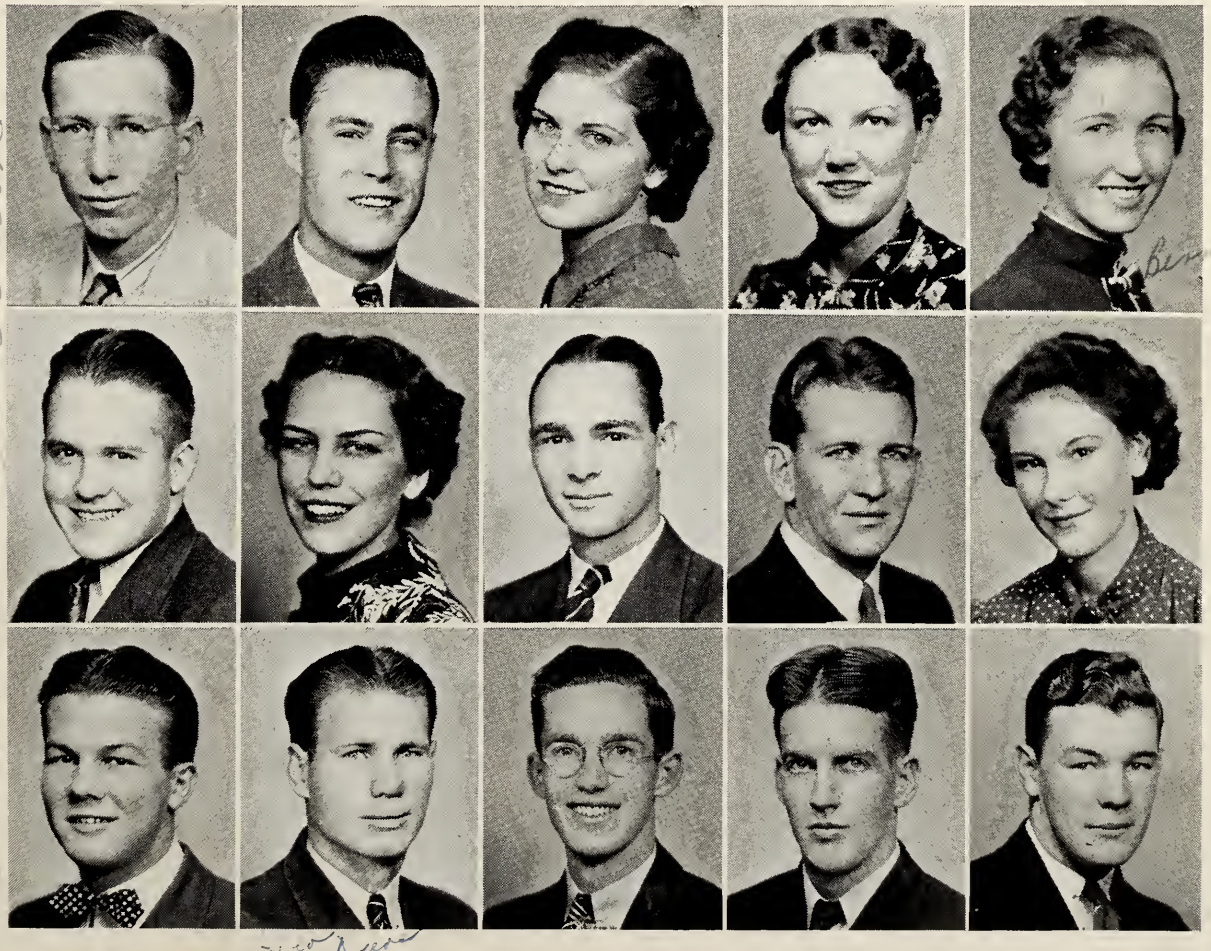

Mrs. Bowman, sponsor of the Rambler, is pictures working in her office. Her conscientious work has made our paper the excellent publication that it is today.

RAMBLER STAFF

BLANCHE McCUTCHEON
Editor

VERNON WILLOUGHBY
Business Manager

ROBERT KINCAID
Associate Editor

BARTOW O'NEAL
Assistant Business Manager

JUNE COCHRAN
Solicitor

GORDON KETCHUM
Third Page Make-Up Man

MRS. NONA YAGER
Editorial Writer

WARD LOWE
News Writer

WALLACE POLK

MILDRED McCANS

JUANITA GUNTER

Club Reporters—Ila Mae Kenedy, Iona Jenkins, Walterena Russell, A. B. Hatcher, Joe Strawn.

Writers—Lewis Tucker, Jasper Mallicote, H. B. Duncan, Amy Jo Long, Charlotte Phelan, Norris Williams, Travis Covington.

FIRST ROW

Blanche McCutcheon, Vernon Willoughby, Robert Kincaid, James Long, Bartow O'Neal, June Cochran, Gordon Ketchum

SECOND ROW

Ward Lowe, Juanita Gunter, Wallace Polk, Mildred McCans, Ila Mae Kenedy, Ione Jenkins, Walterena Russell

THIRD ROW

Dub King, Jasper Mallicote, Lewis Tucker, Amy Jo Long, Charlotte Phelan, Norris Williams, Travis Covington

The Rambler, a student publication which has as its maxim, "See All the Truth, Get All the Truth, Tell All the Truth," has been sensibly consistent in style and content, yet at the same time, progressive in thought and make-up during the year '37-'38.

Its great improvement, perhaps, was manifest on page two. From a more or less hodge-podge page of features, comments, and even short news stories, it has become a page of fact and truthful comment in a style pleasing to the eye, and consistent with the requirements for a successful editorial page. It is now a page of modernistic make-up—no columnar lines, and all headlines flush to the left.

The editorial page now offers in its new golden-shears column a pin of distinction financed by a Rambler income to be worn by a worthy student selected each week. A special council, headed by the student president, selects the wearer.

Social functions were not taboo with Rambler staffmen. A special Christmas party with gifts for the poor, a weenie roast given by the sponsor, and another event held in May were on the '37-'38 program. In May, at the third function, special awards of merit were presented to credulous workmen on the staff.

Beginning in February, the "second-semester beginners" contributed fully fifty per cent of copy material for each issue. This work comprises a lab for young journalists in Texas Wesleyan.

A most worthy step was taken when the Texas Wesleyan Rambler contested in the Texas Intercollegiate Press Association tournament. At least nine divisions were represented by Rambler staff members.

The Rambler has lived true to its motto: "See All the Truth, Get All the Truth, Tell All the Truth."

ORCHESTRA

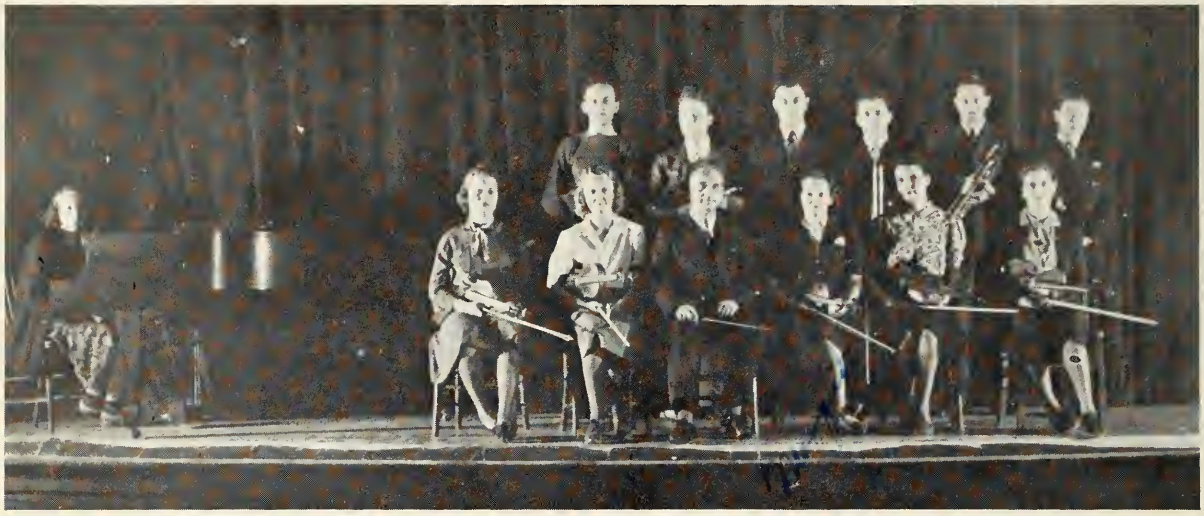

Seated: Andrea Groves, May Rosenlund, Director Marious Thor, Margaret Hamilton, Juanita Willloughby, Frances Marshall

Standing: George Henderson, Chadwick Vandervoort, Ellis Mercer, Johnny Vanston, Milner Sandifer, Ralph Utley

Accompanist: Virginia Bailey

STRING TRIO

May Rosenlund, Margaret Hamilton, Andrea Groves

Accompanist: Marius Thor

CARL VENTH CLUB

FIRST ROW

Mary Margaret Womack, Iris Caraway, Paula Mae Walker, Beulah Dee Cole, Marion Ridinger, Juanita Stinnett, Merle Adele Silvey, Dorothy Hagard

SECOND ROW

Faye Ann Porter, Helen Christine Smith, Frances Marshall, Maxine Melton, Margaret Hamilton, Helen Ruth Morrison, Mrs. Lettye Reinhard, Mozelle Cleveland

THIRD ROW

Anita Parchman, Melba Head, Mary Kinslow, Jean Barlow, Ruby Lee, Bobbie Hornsburg, Dorothy Smith, May Rosenlund, John Harkrider

FOURTH ROW

Lowell Rainwater, Sam Collier, Mary Kate Lacy, Frances Culwell, Mary Elizabeth Pidgeon, Tommy Thompson, Osborne Sterley, Flora Beth Henson

FIFTH ROW

Mrs. Ellen Jane Lindsay, Sponsor

SIXTH ROW

Billye Louise Mullins, Pianist

This organization is very old on this campus. It was organized during the POLYTECHNIC COLLEGE days, survived TEXAS WOMAN'S COLLEGE, and is still an effective influence on this campus. This organization was known as the Glee Club until this year when the name was changed to CARL VENTH CLUB, commemorating the death of CARL VENTH, who, for many years, was Dean of Music of this College.

The purpose of this organization is to give credit in ensemble work, to aid public school music teachers, and to give personal enjoyment to those who like to sing. The members of this club study the science of diction, some tone production, and modification.

BAND

MR. M. K. SANDIFER, Director

CLARINETS
- Doyle Collup
- June Cochran
- Charlene McManus
- Faye Ann Porter
- Anna Marie Hall
- Leo Marie McLendon

SAXOPHONE
- Doyle Collup
- Ward Lowe
- Edwin Swain

MELLOPHONE
- H. A. Blanton
- Dorothy Smith
- Billy Shamburger
- H. B. Standefer

TROMBONE
- Johnie Vanston
- Randy Smith
- Warren Suttle

TRUMPETS
- Julian Baird
- Harold Banke
- Jim Gean

BARITONE
- Marshall Hinds

SOUSAPHONE
- Charles Eaves
- Wiley Hooks

SNARE DRUM
- Virginia Wallis
- Ruth Griffith
- Paula Mae Walker
- Lila Lee Gardner
- Flora Beth Henson
- Virginia Bowers

BASE DRUM
- Sam Collier

CYMBOL
- Clyde Sweeney

MASCOTS
- Law Sone, Jr.
- Sandra Sandifer

ADDITIONAL MEMBERS
- Doris Nell Marshall
- Norma Smith
- Ralph McKenzie
- Ralph Utley
- John Gibson
- Mary Elizabeth Pidgeon
- Marjorie Hester
- Chadwick Vandervoort

The band is one of the finest organizations on the campus. We are all proud of the fine progress that has been made under the capable direction of MR. SANDIFER.

During the year this group has been outfitted with new uniforms of the finest quality obtainable. We feel that we have a band comparable to that of much larger schools.

The band has added much to the school spirit and will be a wonderful factor in the growth of the school. Increased attendance is anticipated next year in response to the encouragement of the Administration in the giving of scholarships to the band members.

STAGE BAND

MR. M. K. SANDIFER, Director

VIOLIN
Ralph Utley
Chadwick Vandervoort

PIANO
Mary Frances Harkrider

BASS
Wiley Hooks

DRUM
Dan Hamilton

SAXOPHONE
Bill Hudson
Doyle Collup

TRUMPET
Julian Baird
Garnet Rhodes

TROMBONE
Johnnie Vanstone
Russell Cavness

The stage band of TEXAS WESLEYAN is one of the most unique factors, from the standpoint of entertainment, on the campus. This group of entertainers has been the object of pride to every student in school this year. This is the first year for this band, but it has been a wonderful asset to programs just the same.

MR. SANDIFER is to be commended highly for his fine work in organizing this fine group of musicians in so short a time. We are expecting much from the STAGE BAND next year.

THESPIAN CLUB

President ..... Milton McCleskey
Vice-President ..... Eloise Roddy
Secretary ..... Claire Marie Doak
Treasurer ..... Mary Anna Hudson

The Thespian Club is a very old organization and is responsible for many evenings' enjoyment on the campus.

Scenes like this taken from "Cynthia's Strategy" are typical of all of them from the standpoint of stage technique and entertainment.

Here JOHN HARKRIDER is seen making love to LOWELL RAINWATER while CLAIRE DOAK and BOBBIE HORNBURG watch the procedure with twinkling eyes.

Behind The Scenes. . . . Below are pictures of intense action taken from two one-act plays presented in the Fall Production. It looks like the thief, Joe Strawn, will make his get-away unsuspected by Vernon Richards and Frances Marshall.

Below . . . Margaret Fisher, George Keever, Margaret Nell Smith, Wayne Reynolds, and Lonnie Norris are engaged in a battle of wits endeavoring to untangle a plot to take their home.

The biggest production of the year which this club sponsored was "Death Takes a Holiday," which was led by Thurmond George as the Shadow, and Thelma Lee Bell as Grazia, with a supporting cast of thirteen.

Wilma Anderson
Thelma Lee Bell
Helen Boswell
Virginia Bowers
Wilson Canafax
Mildred Chambers
Evelyn Clay

June Cochran
Olive Ruth Dorsey
H. B. Duncan
Bill Fisher
Margaret Fisher
Thurmond George
Claris Glick

Ruby Lee Hackney
Dorothy Hagard
John Harkrider
John A. Harrington
John Harvey
Rosa May Henson
Lorene Henslee

Bobbie Hornburg
Ruth Hurley
Lance Hurst
Margret Jobe
Doris Jones
George Keever
Ila Mae Kennedy

Bob Kincaid
Mac Lattimore
Ward Lowe
Mildred McCans
Charlene McManus
Leon Matthis
Dick Morris

Bernice Morton
Lonnie Norris
Marjorie Parish
Charlotte Phelan
Lowell Rainwater
J. H. Richards
Vernon Richard

Merle Silvey
Gwin Slagle
Dorothy Smith
Margaret Nell Smith
Joe Strawn
Margaret Thompson
Olive Faye Trimble

Lewis Tucker
Catherine Wair
Virginia Wallis
Ruth Wisdom
Mary Womack
Jimmie Wylie
Douglas Youngblood

ALPHA CHI

Alphi Chi is a National Honor Society composed of the highest ten per cent of the upper classmen. Meetings are held the first Monday of each month in the parlors of Ann Waggoner. Throughout this year society members have enioyed book reviews given by faculty members. Social affairs include the Christmas dinner given by Mrs. Lisenby, the faculty sponsor, and the party given for students on the Honor Roll.

Louise Gwaltney
President

Cathryn Naugle
Vice-President

Mary Louise Winston
Secretary

May Rosenlund
Treasurer

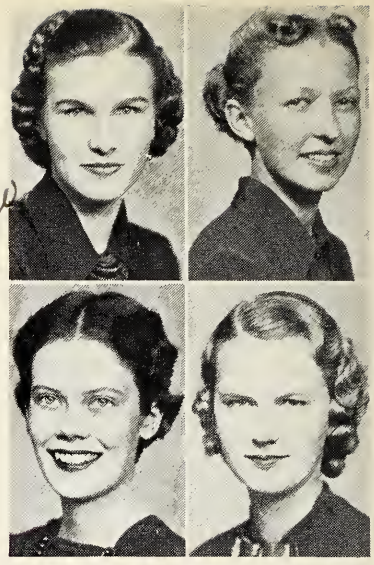

Mozelle Cleveland
Margret Jobe
Helen McClanahan
Mary Lee McMahon

Marguerite Mitchell
Clara Belle Porter
Iris Caraway
Gladys Catterton

Louise Greenwaldt
Irving Grishman
Woodrow Hays
Bobbie Hornburg

Mac Lattimore
Wanda Lehew
Lucy McRoberts
Mary Jo Matthis

Bernice Morton
Lonnie Norris
Dan Rhome
Louise Williamson

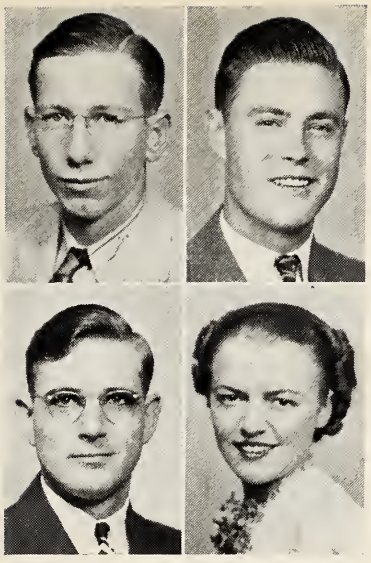

FORENSIC SOCIETY

LEON MATTHIS
President

WAYNE REYNOLDS
Vice-President

STANFORD PARR
Secretary

VIRGINIA WALLIS
Treasurer

THE FORENSIC SOCIETY was organized for the debators and those interested in all kinds of public speaking. This is the Club's first year, but it has been remarkably successful, and a worthy precedent has been established for the future.

MARGARET BREEDLOVE
CLYDE DEVOLL
THURMOND GEORGE

CLARIS GLICK
JOE GREEN
RUBY LEE HACKNEY

ROSA MAY HENSON
MARSHALL HINDS
MAC LATTIMORE

CATHRYN NAUGLE
CHARLOTTE PHELAN
MILDRED ANN RAWDON

MARGARET NELL SMITH
OLIVE FAYE TRIMBLE
LEWIS TUCKER

Y. W. C. A.

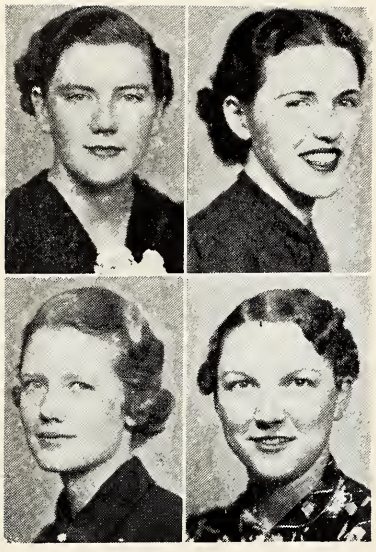

RUTH WISDOM
GLADYS CATTERTON

MERLE EAVES
IRIS CARAWAY

OFFICERS

Ruth Wisdom	President
Merle Eaves	Secretary
Gladys Catterton	Vice-President
Iris Caraway	Treasurer

The purpose of the Y. W. C. A. is fourfold: 1. To lead students to faith in God through Jesus Christ, 2. To lead them into membership and service in the Christian Church, 3. To promote their growth in Christian faith and character, and 4. To influence them to devote themselves in the united efforts with all Christians to make the will of Christ effective in human society.

The social functions sponsored by the organization this year were the New-Student—Old-Student Wedding and Garden Party, Big-Sister—Little-Sister Picnic and Kid Party, Halloween Carnival, and Welfare work at Christmas.

Dorothy Allen
Ilene Baird
Mildred Boulware
Virginia Bowers
Ann Burgess
Beth Clay

Buelah Dee Cole
Helen Conner
Frances Culwell
Oramae Dickey
Ruby Dunnam
Mildred Ely

Irene Emerson
Mary Eskew
Georgia Lee Freeman
Claris Glick
Helen Gordon
Doris Green

Louise Greenwaldt
Frankie Gresham
Mary Gresham
Inez Griffin
Ruth Griffith
Jennie Hall

Bernice Hegler
Bernice Henderson
Flora Beth Henson
Louise Hubbard
Mary Anna Hudson
Talitha Jackson

Iona Jenkins
Margret Jobe
Dorothy Johnson
Mildred Keith
Oma Kent
Mary Kinslow

Mary Kate Lacy
Ione Leath
Ruby Lee
Katharyn Lilly
Leo Marie McLendon
Mary Lee McMahon

Katherine McReynolds
Frances Marshall
Mary Jo Matthis
Bernice Morton
Cathryn Naugle
Maurine Newman

Anita Parchman
Lois Parker
Majorie Parrish
Charlotte Phelan
Mary Elizabeth Pidgeon
Marion Ridinger

Novella Ross
Thelma Lee Rutledge
Merle Silvey
Dorothy Smith
Margaret Nell Smith
Beatrice Stringer

Sara Woolridge
Winnifred Tipps
Olive Faye Trimble
Catharine Wakefield
Nona Woodard

Y. M. C. A.

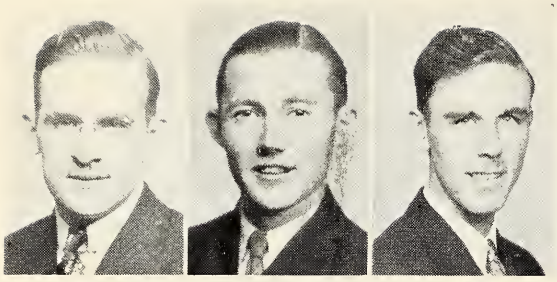

OFFICERS

President ..... Robert Moore
Vice-President ..... Mac Lattimore
Secretary-Treasurer ..... Lewis Tucker

The YOUNG MEN'S CHRISTIAN ASSOCIATION is an organization for all the boys in the college who are interested in discussing current event problems, problems of College life,, and problems of the business world with emphasis on the moral and Christian viewpoint of these problems.

Regular programs each Friday, socials, and helping those that may need help are projects undertaken to help spread friendship throughout the student body.

Wilson Canafax
Travis Covington
Clyde Devoll
Bill Fisher
Jim Gean

Thurmond George
Rex Gleason
Billy Greenwaldt
C. A. Greenwaldt
Kester Hearn

George Henderson
John Hensell
Marshall Hinds
Leon Matthis
Lonnie Norris

Fred Osborne
Gilbert Parish
Milburn Pigg
Wayne Reynolds
Vernon Richard

Gwin Slagle
Randy Smith
Warren Suttle
Douglas Woodward
Douglas Youngblood

MINISTERIAL ASSOCIATION

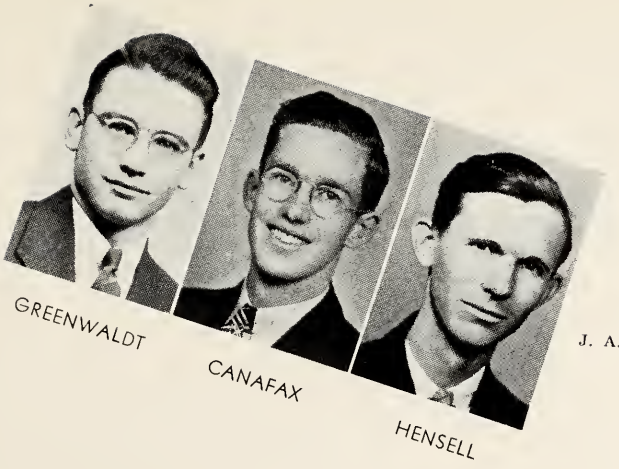

OFFICERS

PRESIDENT	BILLY GREENWALDT
VICE-PRESIDENT	WILSON CANAFAX
SECRETARY-TREASURER	JOHN HENSELL

The Ministerial Association is composed of the young men on our campus who are to be our future religious leaders. The purpose of this organization is to enable its members to better understand the task which is before them and some of its problems. This group meets every Thursday night preceded by a dinner in the dining room of Ann Hall. To its meetings are brought many prominent speakers.

The Preacher Boys' Quartette is made up of members of this Association. They have rendered a great service in appearing on programs and at many of our local churches.

J. A. Allen
Clyde De Voll

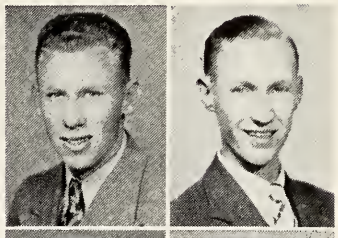

Thurmond George
C. A. Greenwaldt

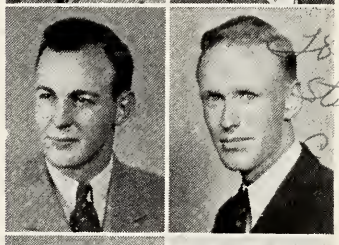

Kester Hearn
Marshall Hinds

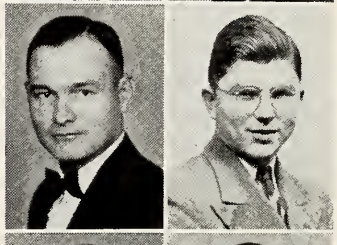

Lance Hurst
Leon Matthis

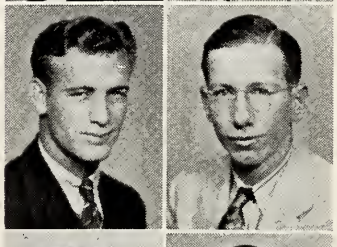

Lonnie Norris
Wayne Reynolds

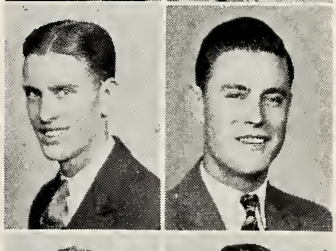

Vernon Richards,
Lewis Tucker

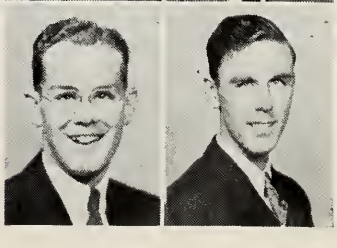

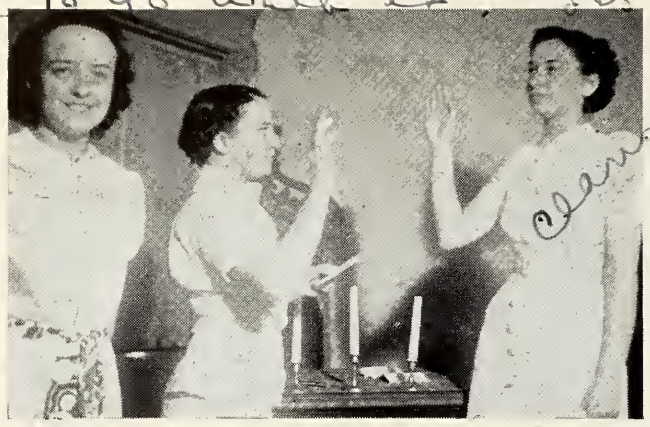

The officers are being sworn into their new positions as the second semester leaders of the Society.

Susan M. Key Literary Society

Margaret Jobe ..... Claris Glick
President

Olive Fay Trimble ..... Margaret Jobe
Vice-President

Anita Parchman ..... Claire Marie Doak
Corresponding Secretary

Dorothy Allen ..... Ima Archer
Recording Secretary

Irene Emerson ..... Mary Elizabeth Pidgeon
Treasurer

(First Row) Dorothy Allen, Glenna Anderson, Wilma Anderson, Ima Archer, Tommie Bailey, Virginia Bailey, Jean Barlow, Dorothy Boulware, Mildred Boulware, Virginia Bowers.

(Second Row) Susie Breen, Iris Caraway, Gladys Catterton, Evelyn Clay, Frances Culwell, Oramae Dickey, Claire Marie Doak, Olive Ruth Dorsey, Nelda Dunnam.

(Third Row) Merle Eaves, Irene Emerson, Margaret Fisher, Helen Franklin, Georgia Lee Freeman, Frances Garrison, Claris Glick, Helen Gordon, Doris Green.

(Fourth Row) Louise Greenwaldt, Ruth Griffith, Louise Gwaltney, Ruth Gwaltney, Dorothy Hagard, Madelle Hale, Anna Marie Hall, Jennie Hall, Joyce Hall.

(Fifth Row) Margaret Hamilton, Sarah Hancock, Myrtle Harding, Bernice Henderson, Flora Beth Henson, Rosa May Henson, Robbie Hornburg, Louise Hubbard, Mary Anna Hudson.

(First Row) Talitha Jackson, Ione Jenkins, Margret Jobe, Dorothy Johnson, Marilyn Jones, Annie Lee Jordon, Helen Kyle, Mary Kate Lacy.

(Second Row) Frankie Lane, Ione Leath, Wanda Lehew, Mary Lee McMahon, Katherine McReynolds, Mildred McReynolds, Doris Marshall, Frances Marshall.

(Third Row) Mary Jo Matthis, Juanita Meadows, Madge Miller, Valine Miller, Marguerite Mitchell, Bernice Morton, Billye Louyse Mullins, Maurine Newman.

(Fourth Row) Helen Oliver, Nannie Cave Overton, Anita Parchman, Lois Parker, Marjorie Parrish, Frances Perry, Mary Elizabeth Pidgeon, Clara Belle Porter.

(Fifth Row) Minnie Bell Ratliff, Mildred Ann Rawden, Thelma Lee Rutledge, Tachiu Shum, Merle Silvey, Dorothy Smith, Margaret Nell Smith, Virginia Sparks.

(Sixth Row) Olive Fay Trimble, Catharine Wakefield, Hortense Walker, Virginia Wallis, Nona Woodward, Jimmie Wylie.

In September, 1890, the first literary society for young women of Polytechnic College was organized. It was to be a means of encouraging self-expression of its members, developing a leadership, teching parliamentary rules, studying world wide subjects, and most of all it was to be a socializing influence. It was named for Mrs. Susan M. Key, wife of Bishop Key, one of the founders of the institution.

Since its organization the colors have been white and gold, its flower, the Daisy, and its motto, "Victory Crowns Labor." Every year since 1929, during the third week of school, Rush Week is held to entertain all new students. On Saturdays just before Christmas a luncheon is held at one of the hotels. A party is given for the Koros, and every year during the spring at some time, a week-end is spent at the Lake.

(First Row) Katherine Bailey, Thelma Lee Bell, Helen Boswell, Mildred Chambers, Mozelle Cleveland, June Cochran.
(Second Row) Beulah D. Cole, Juanita Dykes, Fern Finkner, Pauline Flowers, Andrea Groves.
(Third Row) Melba Head, Marjorie Hester, Ruth Hurley, Mildred Keith, Ila Mae Kennedy, Kathryn Kennedy.
(Fourth Row) Mary Kinslow, Katharyn Lilly, Mildred McCans, Helen McClanahan, Blanche McCutcheon, Lucy V. McRoberts.

OFFICERS

First Semester		Second Semester
Ila Mae Kennedy	President	Russell Marie Smith
May Rosenlund	Vice-President	Ruth Wisdom
Katharyn Lilly	Recording Secretary	Sara Wooldridge
Marion Ridinger	Corresponding Secretary	Helen Conner
Mildred McCans	Treasurer	Marjorie Hester

The Korosophian Literary Society

Was organized in 1895, reorganized in 1902, and federated in 1910. This organization has a long and interesting history, and its aim has been to develop mentality, sociality, and spirituality among its members.

Rush Week was introduced by "KORO" in 1927.

In 1932 a new tradition was begun—that of presenting a KORO pin to the girl voted by the society as the most loyal to the organization.

This year's history is still in the making. In the Fall the room was redecorated and new draperies were bought for the windows. Rush Week opened the activities for the year. The banquet at the Woman's Club climaxed a happy year for the "KOROS," who continue to grow in "WISDOM, BEAUTY, and GRACE."

(First Row) Annie Jo Medlock, Lillian Merritt, Margie Moon, Bobbie Sue Moore, Helen Ruth Morrison, Frona Pate.
(Second Row) Dorothee Pecor, Charlotte Phelan, Faye Ann Porter, Marion Ridinger, Josephine Riley, May Rosenlund.
(Third Row) Walterena Russell, Russell Marie Smith, Helen Christine Smith, Virginia Steigleder, Juanita Stinnett, Louise Street.
(Fourth Row) Beatrice Stringer, Margaret Thompson, Frances Nan White, Catherine Wair, Ruth Wisdom, Sara Wooldridge.

Autiss

Cathryn Naugle ..... President

Mildred McReynolds ..... Vice-President

Kathryn Kennedy ..... Secretary

Jean Barlow ..... Treasurer

Dorothy Allen

Ima Archer

Tommie Bailey

Mildred Ely

Claris Glick

Louise Gwaltney

Flora Beth Henson

Louise Hubbard

Ruth Hurley

Margret Jobe

Ila Mae Kennedy

Franklynn Lane

Mildred McCans

Blanche McCutcheon

Katherine McReynolds

Annie Jo Medlock

Catherine Wair

Ruth Wisdom

Autiss was organized in 1935. It is a sister club to the Altoco. The purpose of this club is to form a closer association and better understanding among the girls on our campus.

The social activities for the year included a formal banquet held jointly with Altoco on March 19, at the Texas Hotel, a Theatre Party during the Fall, and this Spring a week-end at Lake Worth.

Claire Marie Doak

Evelyn Clay

Altoco

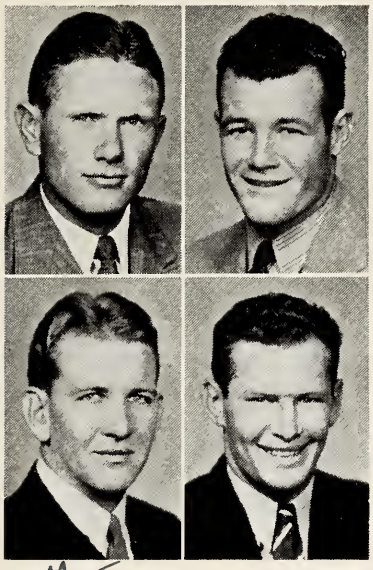

Andrew Minshew
President

John Bray
Vice-President

Milton McCleskey
Secretary

Fermon Rutledge
Treasurer

The Altoco Social Club originated during the Fall of 1935 as the Boiler Room Club, with about fifteen charter members. The next year it was renamed the ALTOCO Club which stands for: All Loyal to Our College Ordinances. The purpose of this club is to form a closer association and better understanding among the working boys on the campus.

The social activities for the year included a formal banquet, held jointly with the Autiss Club on March 19, at the Texas Hotel, and a night at the lake during the Spring.

Dick Livingstone succeeded Andy Minshew as president in March.

Truett Cooper
H. A. Crowley
Bill Fisher
Billy Greenwaldt
C. A. Greenwaldt

Newton Hayes
James Jolly
Lewis Jordan
Samuel Kennemer
Bob Kincaid

Dick Livingstone
Leon Matthis
Foster Miller
Dick Morris
Bartow O'Neal

Alvin Reese
Wayne Reynolds
Steve Scarafiotti
Roy Segars
Joe Strawn

Jack Thornton
Frank Tomkins
Cullen Walsh
Hazen Ward
Howard Young

Sakkara

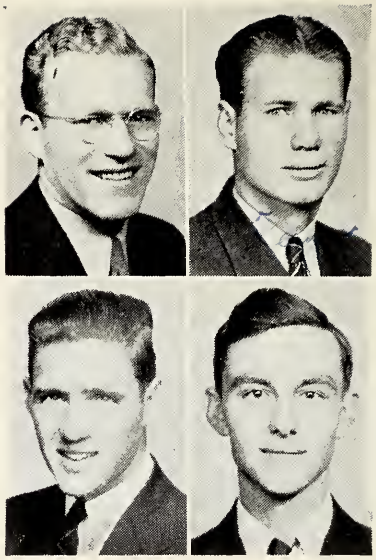

John A. Harrington
George Keever

Harold Bradford
Gordon Ketchum

John A. Harrington	Grand Suten
George Keever	Viceroy Suten
Harold Bradford	Scribe
Gordon Ketchum	Bursar

The Sons of Sakkara was organized in 1934-35 and soon became an active organization on the campus. Their pledges are chosen from the boys of the student body and before becoming full-fledged members, are required to undergo a series of ordeals.

The club has two formals each year, one in the Fall and the other in the Spring. A party or picnic is held once each month for the privilege of the members.

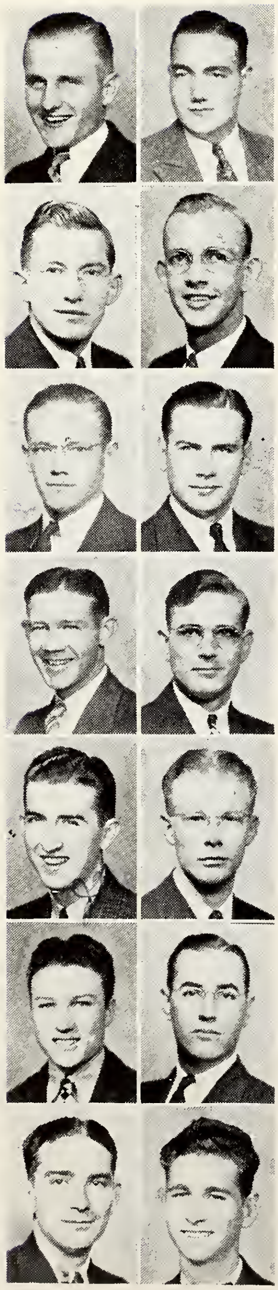

John Bradford
Erwin Crosier

H. L. Donaldson
John Harkrider

Bill Larmer
Ward Lowe

Walter McKinney
Stanford Parr

J. H. Richards
John Smith

Chadwick Vandervoort
Jack West

James West
Joe Wills

Deka

Helen McClanahan	President	Sara Wooldridge
Margaret Smith	Vice-President	Margaret Smith
Mary Kinslow	Secretary-Treasurer	Mozelle Cleveland

Deka is the sister organization of the Sons of Sakkara, and has for its purpose to promote good fellowship, good scholarship, and build good character.

The Club's membership is limited to twenty members.

The two social events, around which the Club's interest is centered, are the Fall formal and the Spring formal. At intervals during the year the society has informal parties and entertainments.

Virginia Bailey
Charlotte Cleveland
Mozelle Cleveland

June Cochran
Fern Finkner
Andrea Groves

Maxine Melton
Madge Miller
Frona Pate

Josephine Riley
May Rosenlund
Virginia Steigleder

Mary Katherine Stiles
Louise Street
Hortense Walker

Frances Nan White
Sara Wooldridge

Alpha Rho Tau

OFFICERS

President ..... Virginia Sparks

Vice-President ..... Blanche Harris

Secretary-Treasurer ..... Annie Jo Medlock

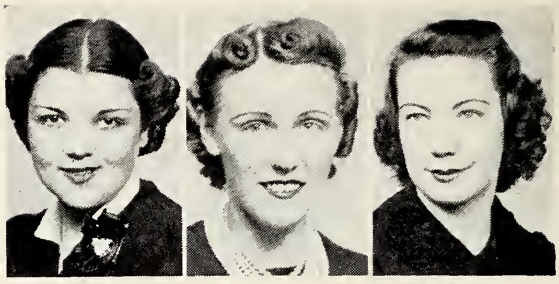

Sparks Harris Medlock

Blanche Harris 38.

Susie Ellen Breen
Rachael Cyrus
Oramae Dickey

H. B. Duncan
Nelda Dunnam
Liddie Giebel

Jennie Hall
Max Hall
Juanita Howard

Oma Kent
Doris Marshall
Walter McKinney

Mary Lee McMahon
Bobbie Sue Moore
Helen Oliver

Wallace Polk
Faye Ann Porter
Novella Ross

Laura Selvidge
Olive Fay Trimble
Verna Mae Yeates

Alpha Rho Tau is composed of members of the art classes and of those interested in art. The purpose of this organization is to further the development of the appreciation of art and to create a greater interest in this field on the campus. Its members yearly supervise an art exhibit in the halls of the Fine Arts Building.

Mrs. Maurine Graner is the sponsor of this club.

Press Club

OFFICERS

Mildred Ely . . . . . President

Mildred McCans . . . . . Vice-President

Mildred McReynolds . . . . . Secretary-Treasurer

The Press Club of Texas Wesleyan was reorganized in 1936, with John A. Harrington serving as its first president and Mrs. Gladys S. Bowman as sponsor. The Club has a five-fold purpose—that is:

1. To enlarge the scope of student publications.
2. To carry on studies and discussion of problems of publications.
3. To delve into various phases of journalism and creative writing.
4. To provide for a well-defined system of promotion in the publication staffs.
5. To make possible a closer fellowship between the two staffs and the student body.

The Club's emblem is the typewriter. To become a member of the Club one must be either a staff member of the Txweco or the Rambler.

This year the activities of the Club have been varied and interesting. We find that the Club has had as its guest speakers such notables as Miss Rachel Fair Brown, A. H. Montford, and Hal Thompson, along with many others. The social activities include Spring and Fall chapel programs and an annual banquet honoring the members and their guests.

Plans are being made by the Press Club to entertain the Texas Intercollegiate Press Association on the campus during the year of 1939.

Pictures show the Press Club members and their guest at the annual Washington banquet on February 22. With President and Mrs. Sone, and Mr. Mathis as honor guests—all those present lend an interesting ear to speaker Hal Thompson of Station WFAA, Dallas.

Dearest Wanda, your friendship has meant a lot to me, and we've had a lot of fun in H.E. haven't we. May I wish for you all the good things that you deserve. I hope you will never for get your pal of the class of '38 and remember I like you lots. Love, Louise

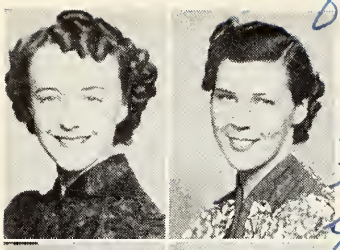

Dorothy Allen

Katherine Bailey

Mildred Boulware

Ruth Gwaltney

Joyce Hall

Mary Anna Hudson

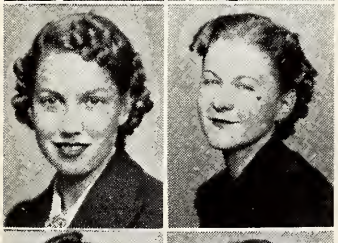

Ruth Hurley

Wanda Lehew

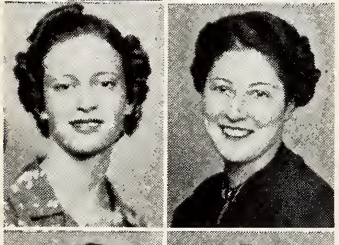

Leo Marie McClendon

Valine Miller

Marguerite Mitchell

Margie Moon

Elizabeth Shaw

Nona Woodard

Louise Greenwaldt
President

Bernice Henderson
Vice-President

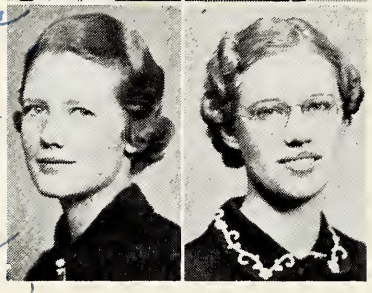

Merle Eaves
Secretary

Dorothy Johnson
Treasurer

Home Economics Club

This club was organized this year. It is composed of the members of the Home Economic Department. It's purpose is to further the interest of homemaking on our campus. Several socials were planned for the year including a tea for the teachers.

Miss Imogene McNeil is the sponsor.

Panther City Club

Bernice Morton | Margaret Fisher | Joyce Hall | Mildred McReynolds | Juanita Meadows

OFFICERS

First Semester		Second Semester
Margaret Fisher	President	Bernice Morton
Bernice Morton	Vice-President	Margaret Fisher
Mildred McReynolds	Secretary	Joyce Hall
Joyce Hall	Treasurer	Juanita Meadows

This is the town girl's club, founded for the purpose of fostering school spirit and co-operation among the day students. All "town girls" are members of the club automatically. Among the many activities of this club were the picnic for town boys and the "faculty dinner." This event finds each member inviting a male member of the faculty to be her "date" for the banquet. As there are many more girls than faculty men, the competition is keen, and the faculty men live for one short while in the greatest popularity.

A group of P. C. C. members.

Nona Woodard
President

Claris Glick
Vice-President

Mildred Ely
Secretary

Walterena Russell
Treasurer

W. A. A.

The WOMAN'S ATHLETIC ASSOCIATION is composed of all girls interested in sports. The members of this organization are very active in all girl's Intramural hockey, volleyball, basketball, and baseball activities on the campus. In carrying out its purpose of furthering the interest of sports among the girls as well as encouraging habits of good health, W. A. A. offers a series of awards to all girls who participate in sports and keep required health rules.

(First Row) Virginia Bowers, Susie Ellen Breen, Gladys Catteron, Beth Clay, Helen Connor, Vivian Cubine, Nelda Dunnam, Juanita Dykes, Irene Emerson, Mary Eskew, Margaret Fisher.

(Second Row) Doris Green, Mary Gresham, Inez Griffin, Ruth Griffith, Sarah Hancock, Flora Beth Henson, Mildred Honeycutt, Juanita Howard, Louise Hubbard, Elizabeth Hull, Talitha G. Jackson.

(Third Row) Margret Jobe, Ila Mae Kennedy, Helen Kyle, Charlene McManus, Mildred McReynolds, Annie Jo Medlock, Margie Moon, Bernice Morton, Cathryn Naugle, Nannie Cave Overton, Anita Parchman.

(Fourth Row) Frances Perry, Lottie Phelan, Mary Elizabeth Pidgeon, Novella Ross, Jerry Smart, Russell Marie Smith, Beatrice Stringer, Catherine Wair, Catharine Wakefield, Ruth Wisdom, Jimmie Wylie.

F. D. (Red) Rutledge
President

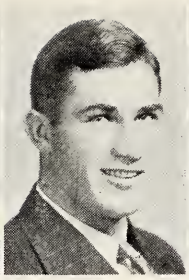

Robert Randolph
Vice-President

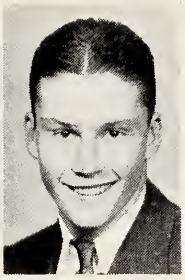

Morris Decker
Secretary-Treasurer

T. W. Association

This club was organized in 1935 for the lettermen in the three major sports of the college—football, basketball, and track. An eligible candidate for the club is voted on and if approved for membership is initiated into the organization.

The club endeavors to hold at least two outstanding socials each year for its members and the outstanding social of the year is the annual banquet which is held at the close of the football season. The members and their dates as well as the ex-lettermen are privileged to attend this banquet.

John Bray
Lemmie Bray
Terrell Davis
Ben Fowler

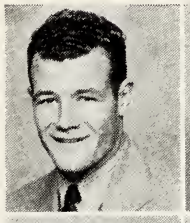

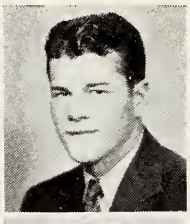

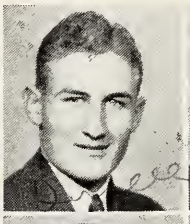

Howard Gracey
Newton Hayes
Dick Livingstone
Monroe McCarty

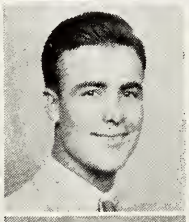

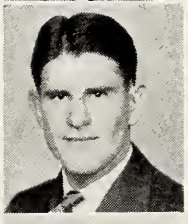

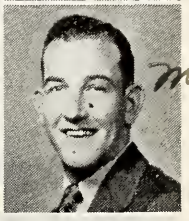

Milton McCleskey
Moran Mote
Milburn Pigg
Alvin Reese

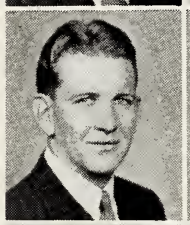

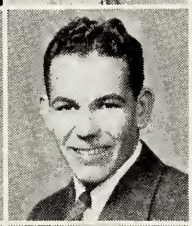

Dan Rhome
Hall Splawn
Lyle Hodge
Homer Craig

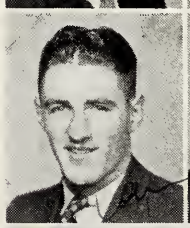

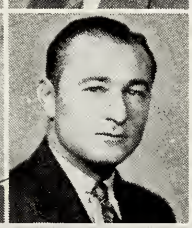

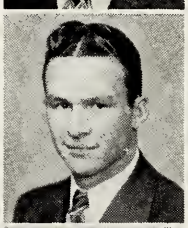

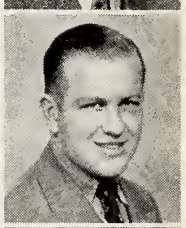

John Hosea
Foster Miller
Steve Scarafiotti
Roy Segars

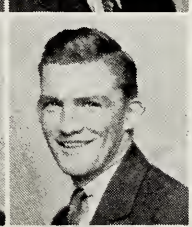

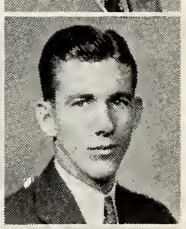

Vernon Willoughby
H. A. Crowley
Dub King
Bill Fisher

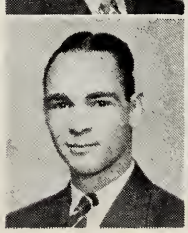

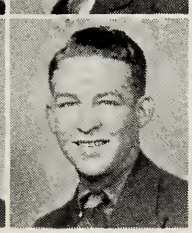

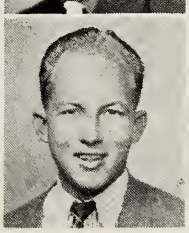

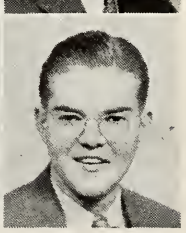

Radio Club

The Radio Club, consisting of those who have taken part in Texas Wesleyan's weekly program over Station KTAT, has been one of the livest and most worthwhile organizations on the campus. Much of the college's best talent had a part in the afternoon programs. Lowell Rainwater, master of ceremonies, organized the programs and occasionally doubled as crooner. Joe B. Wills of "Slopscovitch" fame was an excellent newscaster, with a refined and pleasing voice equal or superior to many commercial broadcasters.

The programs opened with the Alma Mater played by Mary Frances Harkrider, staff pianist. Dub King, student publicity director, gave sport slants and interviewed stars of the games. The girl's trio was a frequent guest, singing popular song hits of the day as well as songs of a more serious type.

Joe Strawn, assistant newscaster, and Joe Wills provided many amusing moments in chapel with announcements concerning the radio program and the freshman class, one taking the radio "plug" one chapel and the other the next. These chapel speeches created much interest in the programs and showed originality and wit.

Sports Review

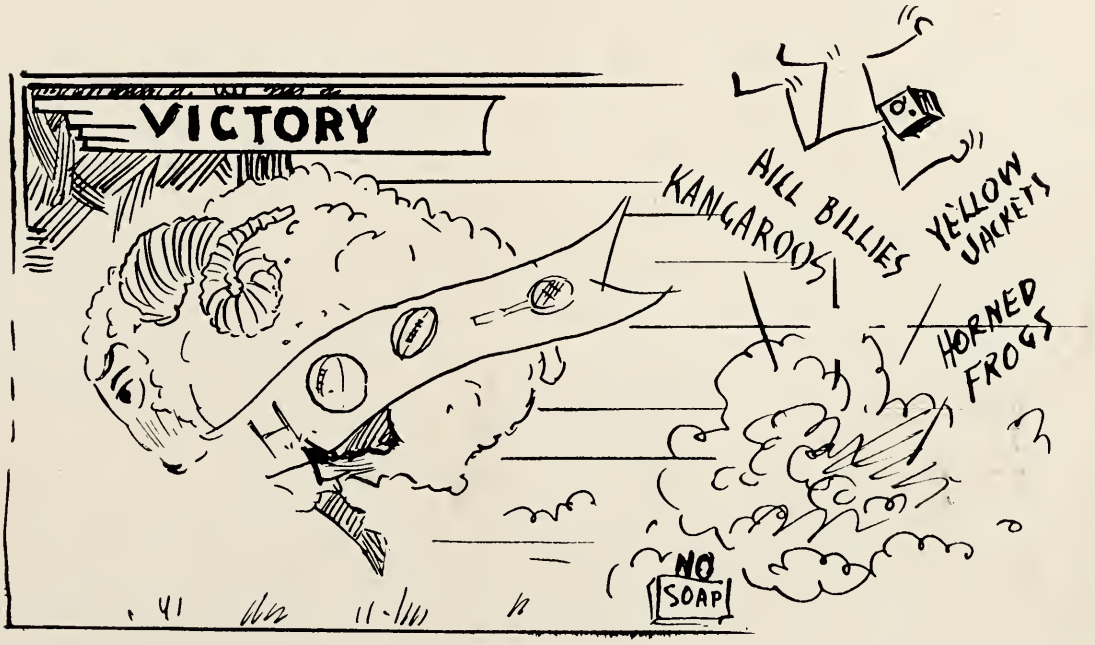

FOOTBALL

SPRING TRAINING

BASKET BALL

TRACK

GOLF

WOMEN'S SPORTS

The mighty Rams on their way to Galveston and victory.

Rams 7, St. Ed's 0.

Ready to go! The bench warmers waiting their chance.

Add meets the gang in Brownwood.

Rarin' Red Rutledge strikes a pose.

We've seen this one quite often.

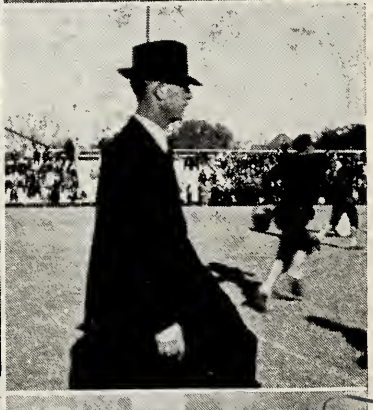

The Billies start a play.

Pre-game get-together.

Gus walks the sidelines during the Ram-Bearcat game.

Bearcat back hits left side of the line.

Two on one—Davis, Cooper, and Kellett.

Coach W. A. "Gus" Miller

Gus came to T. W. C. in the summer of '37 from Trinidad, Colo., where he was athletic coach in Trinidad High School. There his teams won a long string of championships. An enviable record indeed. Arriving at T .W. C. Coach Miller went to work immediately making plans for the coming football and basketball seasons.

Gus introduced the Warner system mixed with a little of the "try anything once" style of play, and, in spite of the fact that he brought in a new style of football, had a very successful season.

Dear Wonda
Ill never forget you love what
you've done to me in this may
fete business. you sure some
sorry stuff but I guess thats
why everyone likes you
, here's wishi
you the best li
of luck &
happiness
just
Mercy

Captains Bray and McCarty were often seen talking things over with the coach. Mr. Miller quite often asked the players for ideas along certain lines. He is the sort of fellow men like to play for.

Our mascot. Willie.

Presenting

FERMON "RED" RUTLEDGE

Elected best all around Athlete by the T. W. association. All Texas Conference quarteback and a basketeer of no mean ability. Captain elect, football '38, and an all 'round swell fellow.

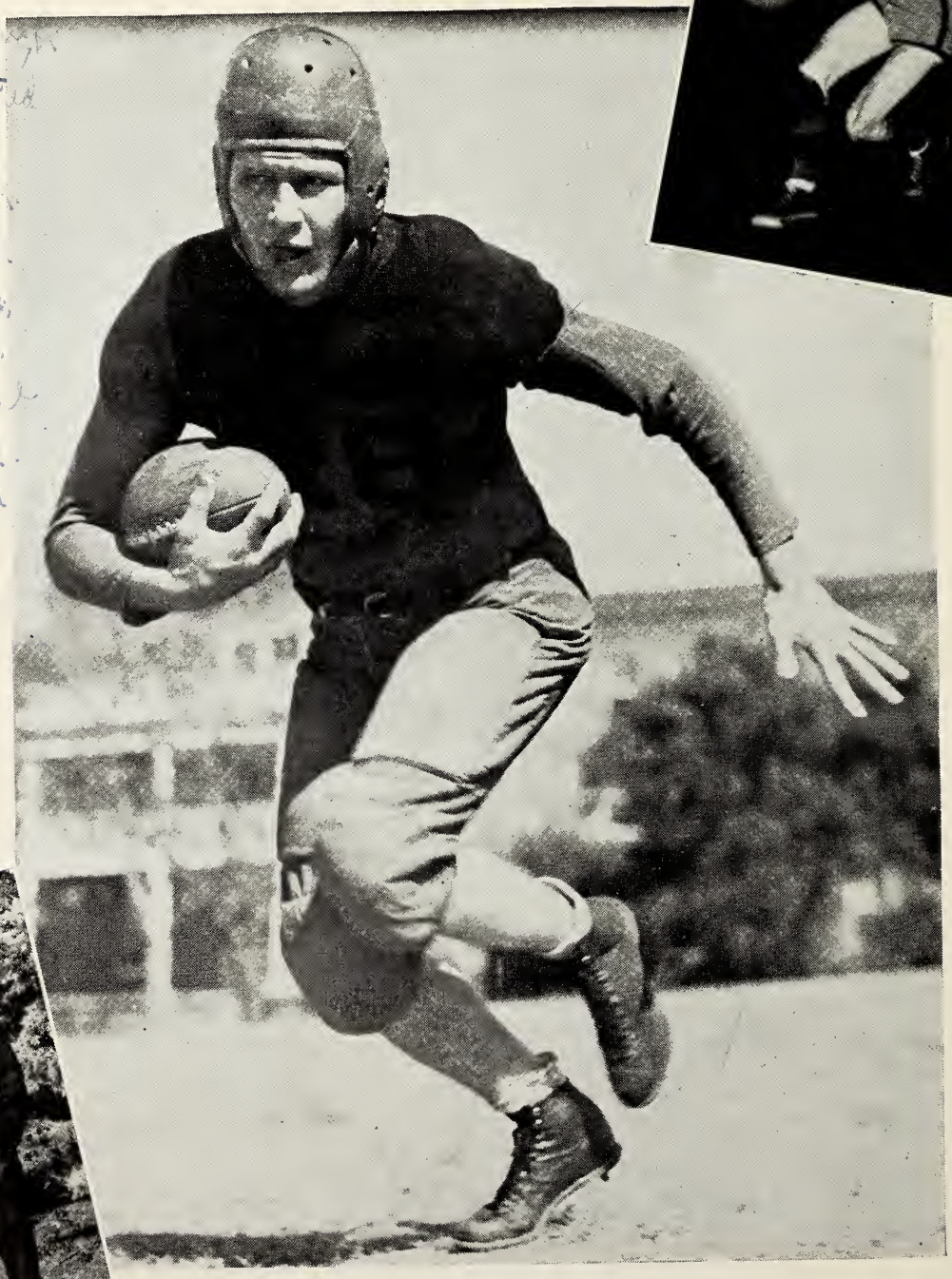

Together in uniform for the last time, graduating seniors, Mote, Splawn, McCarty, McCleskey, Randolph, and Rhome seem to be discussing the idea of turning in their moleskins for good.

These eleven Rams, with capable asistance from the bench, beat the W. T. S. T. C. Buffs 13-6. West Texas sports writers, after seeing this game, proclaimed the Rams to be the best team to play there in years.

Backs: Splawn, Rutledge, Gracey, McCarty.

Line: Davis, Rhome, ends; J. Bray, Livingstone, tackles; Randolph, McCleskey, guards; L. Bray, center.

Managers, Andy Minshew and H. A. Crowley.

Wanda:
I hope you do O.K. in your teaching next year.
Here hoping you teach at Handley.
H a.
Crowley

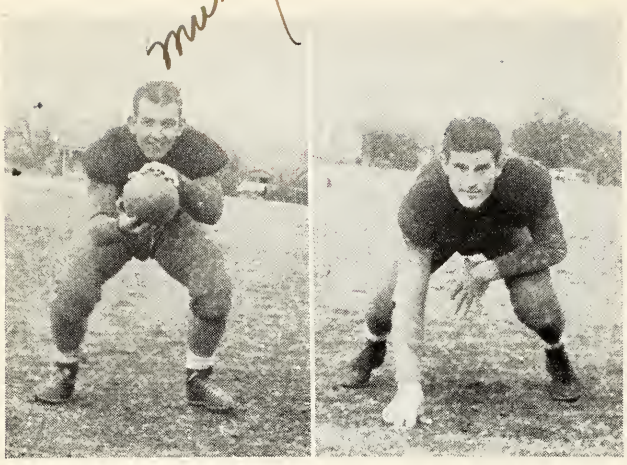

Monroe McCarty, halfback, Senior.
An excellent back and passer second to none.

Dick Livingstone, tackle, Junior.
With Dick it is hustle from the word Go.

Fermon Rutledge, quarterback, Senior with one more year of eligibility. Red won a berth on the Star-Telegram All Texas Conference team.

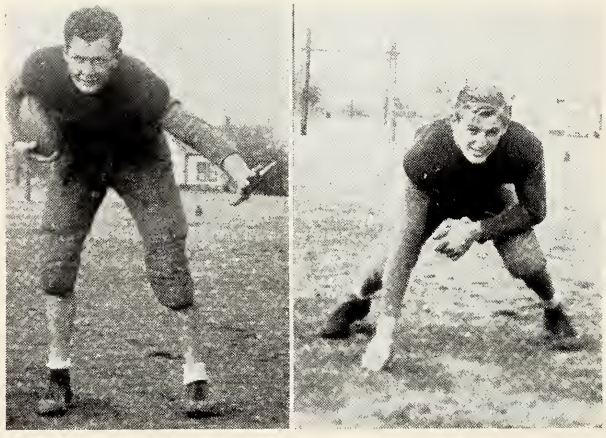

John Hosea, end, Freshman. Football the hard way is the Tiger's dish.

Rams win from the Coyotes, 6-0.

Homer Craig, tackle, Freshman.
A player who can handle himself well, and take care of his part of the line.

Robert Randolph, guard, Senior.
Randy likes the game tough, and plays it that way pulling no punches.

Foster Miller, tackle, Freshman.
One that will be right up at the top in three years.

Wanda it really has been a pleasure knowing you and having you for a friend. With that winning personality I know that you will really go places. Best of luck. Hall

John Bray, tackle, Junior.

A very versatile athlete who can play one position as well as another. Because of his all 'round ability as a football player he was All Texas Conference tackle.

Hall Splawn, halfback, Senior.

Because of his speed, Puddin' was a handy man to have around when an end run was necessary.

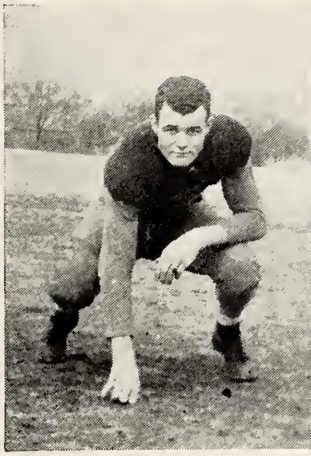

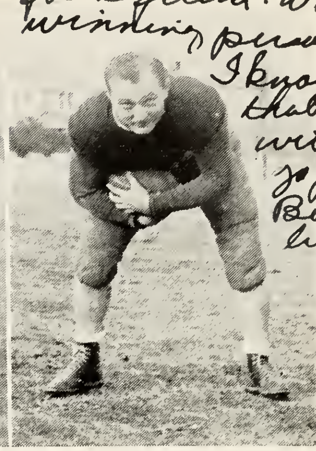

Howard Gracey, fullback, Junior.

When a man can pass, punt, and run as well as this'n, there will always be a place for him on a team.

Sandy, It has been a pleasure for me to know and attend school with. Here's to a bigger and better year in '39. Lots of luck Gracey

Truett Cooper, end, Freshman.

This young man from Jacksboro was an outstanding first year man. Don't be surprised if he is shifted to the backfield next year.

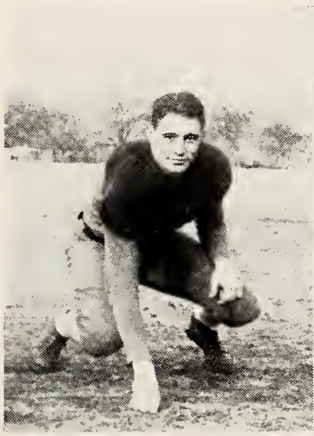

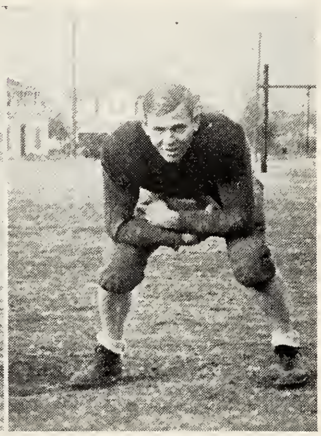

RAMS 13, O. B. U. 7

Milton McCleskey, guard, Senior. Been known to play good football.

Ben Fowler, center, Sophomore. Scrappy little center who has improved greatly over his first year.

Dan Rhome, end, Senior. A great defensive player and one who can more than hold his own on the offense.

It's really been [illegible] being in school with you. Don't forget a [illegible] — Rhome

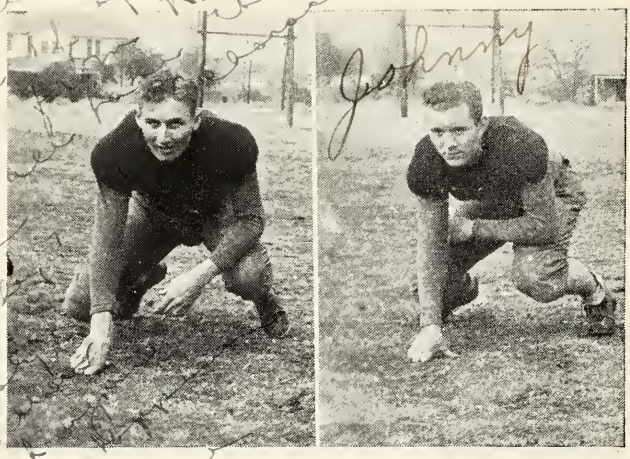

Terrell Davis, end, Junior.

One of the best! A man that played great football this past season. He will be playing regularly this next year.

John Harvey, guard, Sophomore.

A little man who made up for his lack of weight with a "never say die" spirit.

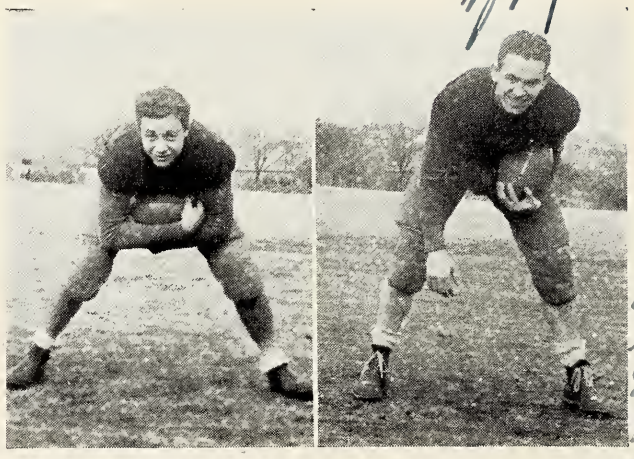

Moran Mote, fullback, Senior.

T. W. C.'s original hardluck player, but nevertheless one who gave a very good account of himself on the football field.

Steve Scarafiotti, halfback, Freshman.

A very shy and bashful sort of fellow in the ordinary walks of life, but a very versatile and capable opponent on the gridiron.

Rutledge being pulled down by two Bearcat players after having received McCarty's pass in the flat zone, one of which was usually good for a gain of ten or eleven yards.

Weldon Kellett, quarterback, Freshman.

A hard hitting little fellow who is capable of taking care of himself under any condition.

Wayne Hillery, halfback, Freshman.

Watch this man for the next three years. He's going places!

Dear Wanda
It has been a
pleasure to know
you & walk to
class with you.
Remember me
as a friend
Georg

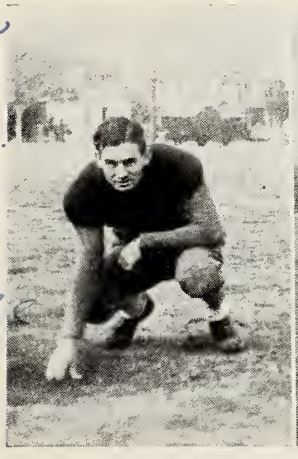

George Graham, guard, Sophomore.

A little man with big ways who likes to play football the hard way.

Sam Greene, quarterback, Junior.

Another little man but hard to stop. An adept signal caller who can pass and run with equal ability.

Wanda,
Hope you'll
always remember
Sam Green

Hall Splawn on one of his long jaunts around end which paved the way for victory over Sam Houston. Score—Rams 9, Bearcats 0.

Wands,
you are a swell kid
and I hope our friendship
will continue.
Good luck,
Lem Bray

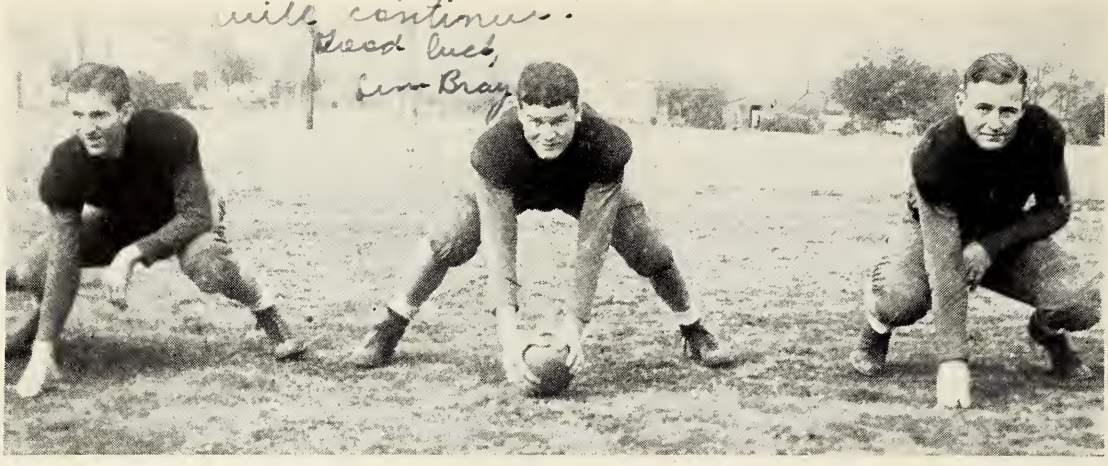

Roy Segars, guard, Junior.

A scrappy little fellow who likes the going when it's rough, and one who can take care of more than his share of the opposition.

Lem Bray, center, Sophomore.

the nickname "SLEEPY" did not fit LEM when he was in action on the gridiron. He was very muchly awake and in the middle of the action.

James Jolly, guard, Freshman.

An easy sort of fellow who can be plenty tought when the occasion calls for it.

The Rams lost to Howard Payne as a result of a series of bad breaks, one of which took the ball away from them on the one-foot line, preventing a touchdown and possible victory over this tough Howard Payne bunch which went on to win the conference championship with no defeats. Final score, the Yellow Jackets 7, Rams 0.

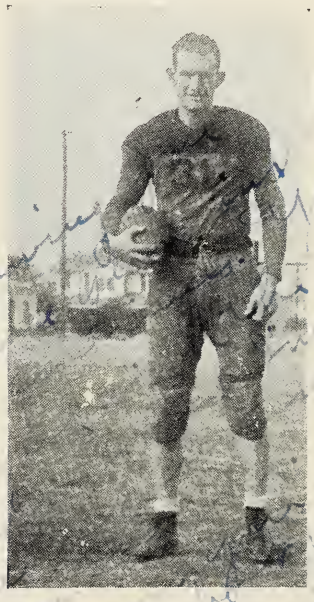

Alvin Reese, halfback, Junior.

A fast man who was able to pick good yardage on occasions with his ability to get places in a hurry.

The Rams lined up for a kick-off against Daniel Baker. JOHN BRAY is preparing to kick. Score—Rame 20, Hill Billies 7.

Practice on a cold afternoon at Sycamore Park. RANDOLPH, LIVINGSTONE, GRACEY, and McCARTY seem to be deeply interested in something that is about to take place.

WILLIE and GUS seem to have had words as to how their picture should be taken and seem on the verge of falling out, each going his own way to let the photographer settle the dispute by taking the picture as he sees fit.

The Band, the new uniforms, and nifty new bus.

A bleacher study during the RAM-BILLY game at Brownwood. (Wonder what those Rams are doing now?)

Daniel Baker back trying a play over the RAM line. No gain!

BRIGHAM YOUNG and L. J. WILKINS insisted on posing for this snapshot taken at the bottom of the front steps "looking up."

A bunch of the boys waiting out front to leave for Shawnee.

The lull before the storm.

HOSEA does a little "quick change" act.

The Rams prepare to leave Amarillo after having beaten W. T. S. T. C.

See for yourself. MR. CROUCH made the trip to Sam Houston.

An ardent Ram backer and a regular fellow.

Pre-game pile-up.

Between halves at the game with Daniel Baker.

Spring Training

A bit of fast action during scrimmage session.

Beginning of the play. Note the ball in mid-air.

Roughing it up during a scrimmage practice.

FOSTER MILLER charging toward the line while GUS looks on in the background.

STEVE taking the ball around end with HOMER CRAIG leading the way.

A neat bit of blocking.

WAYNE HILLERY carries the ball through the left side of the line.

A pile-up around center.

STEVE takes the ball through the line, WILKINS running interference.

A play being run through the center of the line. Note the big hole that has been opened for the ball carrier.

BRIGHAM takes care of his man in clearing the way for the runner.

BASKET BALL

RAM BASKETBALL SQUAD

The players, left to right—Back Row, COACH MILLER, HILLERY, WALSH, THORNTON, BARNES, and WARD. Front Row, RUTLEDGE, PIGG, EDWARDS, C. McCLUNG, B. McCLUNG.

The Rams had an excellent season this year in basketball, losing one out of twenty-two games, defeating such teams as O. C. U., Sam Houston, and the T. C. U. Horned Frogs, ending the season with a perfect record in the conference standing.

Captain **Milburn Pigg**, forward, and one of the smoothest players in the game. Also MILBURN was high point man for the season.

Johnny Edwards, guard, an excellent ball handler, and a valuable man on any man's basketball team. JOHNNY is a very polished player.

(Red) Rutledge, guard, a good offensive man and a demon on the defense.

The Rams won from Austin College by the lop-sided score of 70 to 33.

Cullen Walsh, guard, a steady player who continued his good work after being shifted to center position in the latter part of the season.

Hazen Ward and **Wilson** of Howard Payne caught in a bit of intense action during the latter part of the game at the Recreational Building which the Rams won 53 to 28.

JACK THORNTON, center. He proved a valuable asset to the team because of his ability as a ball-handler and speed on the floor.

The Rams win two games from the powerful Oklahoma City University team. Scores: 43-33, 47-41.

CECIL McCLUNG, guard. A Freshman from Poly High who was outstanding in his first year in College competition.

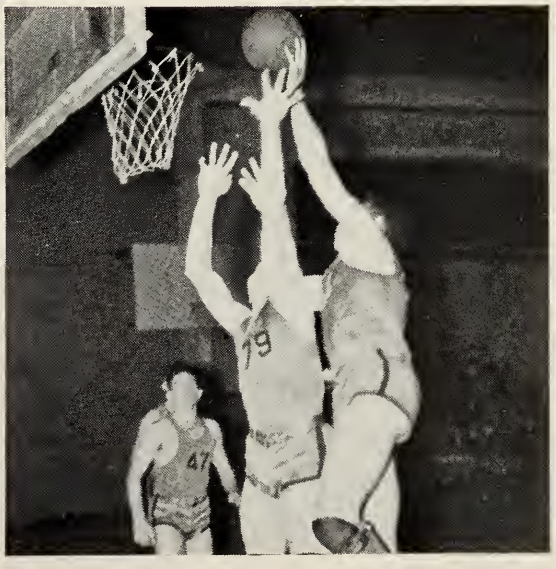

RED WALSH goes high into the air over a Jacket player to score two points in the game with Howard Payne.

MILBURN PIGG goes into the air for his favorite shot in the game with the Hillbillies.

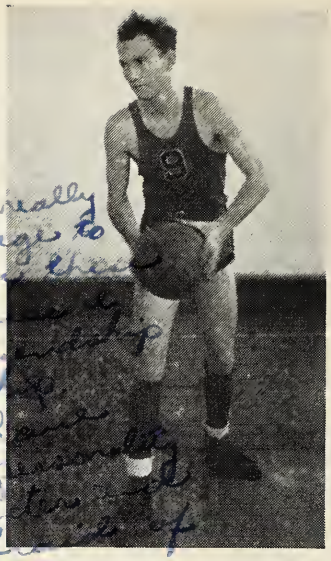

RAYMOND BARNES, forward. A very promising Freshman from Poly High.

WARD leads off down the floor and is preparing to attempt a shot at the basket.

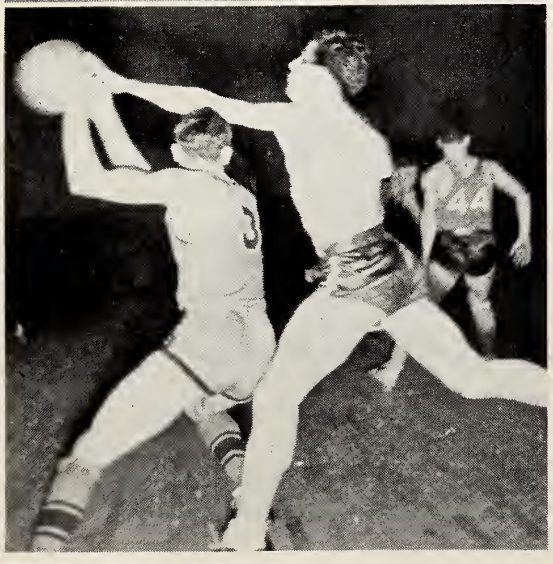

PIGG takes the ball from an opponent in the game with Oklahoma City University.

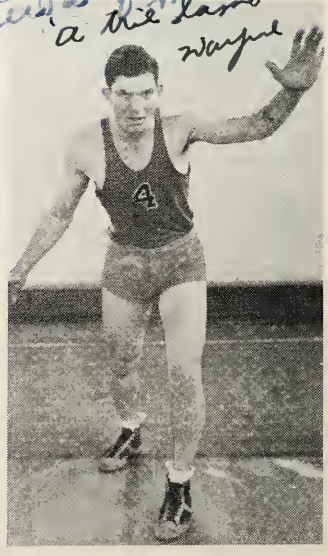

WAYNE HILLERY, guard. A player who hustles through two halves of fast basketball.

BOB McCLUNG, forward. A transfer from John Tarleton and a player of no mean ability.

Passing such as this and excellent playing in all departments were strong factors in the successful season of the Ram Basketball team.

HAZEN WARD, forward. An outstanding first-year man who liked to play the game fast and never gave an opponent a chance to slow down.

Scores

Rams, 41 — T. C. U., 34.
Rams, 45 — Stephen F. Austin, 38.
Rams, 51 — St. Edwards, 37.
Rams, 43 — Billies, 17.
Rams, 68 — Cleburne Independents, 25.

Standing: Kellet, Hosea, Reese
Kneeling: Cooper, McCauley, Strawn

Tracksteers off to a fast start

TRACK

This is the first year the Ram tracksteers have competed in the annual Texas Conference Track and Field Meet to be held at Brownwood May 13-14.

Alvin Reese is the most promising man on the squad and may win several points in the dashes in the Conference Meet.

John Hosea has shown ability in the discus throw during practice and may be listed as one of the outstanding squadmen.

Mutt McCauley, mid-semester transfer, brings a record of an all around track man and may gain points in the jumps and sprints.

Weldon Kellet's will to "do or die" may gain him a good place in the middle distance runs.

Truett Cooper is a threat in the 440 yard dash and is sure to assist the relay team.

Joe Strawn is a candidate in the hurdles.

All of the team will be back next season and with a year's experience are expected to make a strong bid for the Conference Title.

"Tiger" Hosea
Hurling the Discus

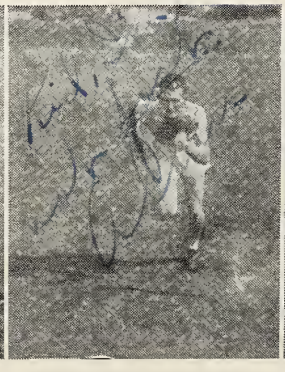

Reese
Starting

Strawn
Over the Hurdle

McCauley
Broad Jumping

GOLF

Some of the boys on No. 17 green during a practice round at Glen Garden.

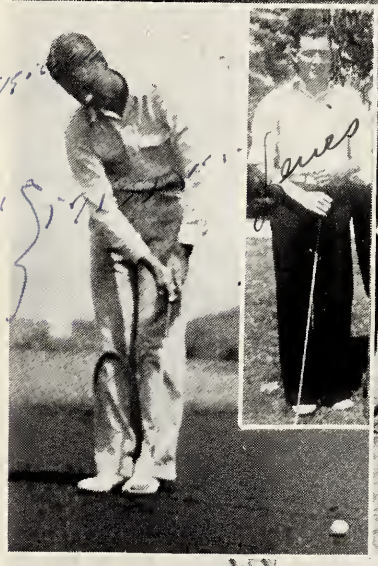

WARREN SMITH—Was off his usual form at the first of the season but after getting started he really played fine golf at his No. 2 position.

LEWIS JORDAN—Turned in several good rounds during the season at both 3 and 4 positions.

Lewis Jordan, Warren Smith, Bob Kincaid, John E. Smith, Bob McClung, Vernon Willoughby, Bill Fisher

BILL FISHER—Was on and off all season playing at No. 4 position most of the time.

CAPT. VERNON WILLOUGHBY—Played his usually fine game at his No. 1 position, firing several sub-par rounds at his opponents.

BOB KINCAID—A newcomer this year, also turned in several fine rounds during the season.

The Ram golfers, led by Capt. Vernon Willoughby, who defeated conference champion, Ab Pruitt, started off the 1938 golf season by defeating Austin College at Sherman, 16 to 2. Then were defeated by the fine N. T. A. C. team at Colonial Hills. Other matches during the season in preparation for the Conference Tournament at Brownwood on May 13 and 14, included return matches with Austin College and N. T. A. C., a 36-hole match with Texas Tech on April 22, and matches with T. C. U., Southwestern, Howard Payne and Trinity.

W. A. A.

GIRL'S ATHLETICS are sponsored by W. A. A., whose purpose is to promote athletics, create a love of sports, and foster the ideals of good sportsmanship among all girls on the campus.

MRS. DE REMA PARKER McCULLEY
Sponsor of W. A. A.

CATHARINE WAKEFIELD
Best all around athlete elected by W. A. A.

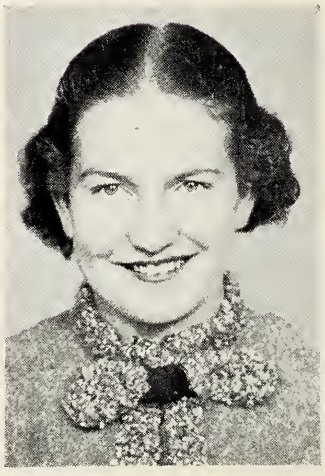

MILDRED ELY
Student Director of intra-mural athletics.

MISS MAYBELLE TINKLE
Co-Sponsor of W. A. A.

FIELD HOCKEY

Field Hockey is the first and one of the most popular sports at Texas Wesleyan.

Margaret Jobe, Catharine Wakefield
Coaches of Field Hockey

Ruth Wisdom
Manager of Field Hockey

Second Varsity
First Varsity

CAPTAINS OF CHAMPIONSHIP TEAMS

Catharine Wakefield
Captain of S. M. K. Team

Irene Emerson
Captain of Mulkey Team

Walterena Russell
Captain of Junior Team

First and second varsity showing how it's done! These girls are selected by the W. A. A. Council as outstanding players from all the teams.

S. M. K.'s and Juniors in action! Both being championship teams, they really got in action.

S. M. K. team—Winners of Society Division.

These three captains led their teams to victory. Irene Emerson, Captain of Mulkey team; Catharine Wakefield, Captain of S. M. K.; and Walterena Russell, Captain of the Junior team.

Junior Team—Winner of class division.

Protect that ball!

BASKETBALL

Coaches—Nona Woodard and Claris Glick.
Manager—Anita Parchman.

These girls know the value of preliminary practice.

First Varsity (sitting).

Second Varsity (standing).

Koro Team—Captain, Lottie Phelan.

S. M. K. Team—Captain, Anita Parchman.

Sophomore Team—Co-Captains, Sarah Hancock and Nelda Dunnam.

Junior Team—Captain, Russell Marie Smith.

Freshman Team—Captain, Mildred Honeycutt.

VOLLEY BALL

S. M. K. Team
Louise Hubbard, Captain

Captains and Co-Captains of
Class, Dormitory, and Society Teams.

Koros
Lottie Phelan, Captain

Juniors
Mildred Ely, Captain

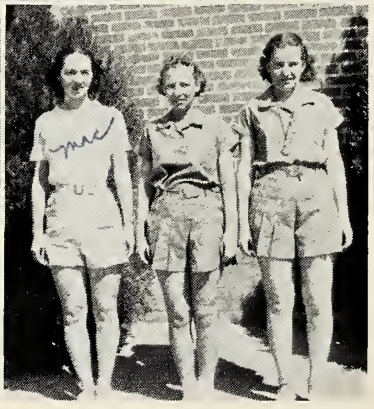

Mildred Ely and Cathryn Naugle,
Coaches; Mildred McReynolds,
Manager

TENNIS

These girls represent their classes, dormitory or society, in singles and doubles. A ladder tournament is held to see who plays in the finals.

These girls are all enthusiastic supporters of Baseball and always look forward to Baseball season.

The Golf Club was organized this year and although it is very popular now, it will be even more so, with these girls behind it!

Run JERRY! JERRY SMART, Manager of Baseball. . . . Slide, LOU! . . . The coaches talk it over. LOUISE HUBBARD and WALTERENA RUSSELL. . . . Baseball and Golf.

A sport for every girl!

Robin Hood and his merry men couldn't beat these girls! MARGRET JOBE, MILDRED ELY, LOU HUBBARD, CATHRYN NAUGLE, and RUSSELL MARIE SMITH.

Swimming Team—MILDRED HONEYCUTT, WALTERENA RUSSELL, JERRY SMART, and MILDRED McREYNOLDS.

These girls enjoy playing a less strenuous sport—Croquet.

JERRY SMART, Hiking Supervisor, and her assistant, MILDRED McREYNOLDS. Four two and one-half mile hikes, two five mile hikes, and one ten mile hike are scheduled each year.

MEN OF
LETTERS
(-THE FIRST OF EVERY MONTH!)
BILLS
BOO!
RANDY
SMITH
Randy
yes!
CITY
SLICKER
CAPTAIN PARR..!!..
HE STARTED
IN THE ROTC -
HE ENDED IN
THE ROTC
SWAB
SWEET,
HUH?
BY
LEON
SOAP
MATTHIS

Sunshine Laundry Company

INCORPORATED

Launderers and Dry Cleaners

CAPABLE - RESPONSIBLE

Phone 3-1630 1200-1208 Bessie

Compliments

B. H. Glenn Mattress Factory

WHOLESALE AND RETAIL

Built for Rest

1914 Vickery Blvd. Phone 5-2121

Polytechnic Ice Co.

♦

Distributors of

AIR CONDITIONED ICE COOLERATORS

BOHN ICE REFRIGERATORS

Practical Drawing Co.

DALLAS — CHICAGO

SCHOOL *and* OFFICE SUPPLIES

Stationery - Recreation Goods

MASTERPIECE

Tablets and Papers

Featured by

Ram Trading Post

T. W. C. Book Store

"The nerve of that guy," complained Jimmie, the office boy, "offerin' me six dollars a week! What does he think I am —a college graduate?"

Mary Anna: "My father was a great politician."
Wallace: "What did he run for?"
Mary Anna: "The border."

Age is a quality of mind.
If you have left your dreams behind,
If hope is cold,
If you no longer look ahead,
If your ambition's fires are dead,
Then you are old.

To get his wealth, he spent his health
And then with might and main,
He turned around and spent his wealth
To get his health again.

Mr. Ewing: Name three articles containing starch.
James West: Two cuffs and a collar.

No dashing rain can make us stay
When we have tickets for a play,
But if a drop the walk besmirch
It is too wet to go to church.

Mr. Thor: "What do you think of Kreisler?"
Chadwick Vandervoort: "Great! Swell pickup, a lot of pep, and twenty miles on a gallon."

Usually when a fellow says, "Well, to make a long story short," it's too late.

WANTED: Stenographer for special work after hours. Prefer one who has no college education as the work will require correct spelling and punctuation, and the use of common sense. — Ad in a North Carolina paper.

CHECK YOUR AUTOMOBILE WORRIES AT Chilcoat's Service Station

7 THINGS YOUR CAR NEEDS FOR SAFE SUMMER DRIVING

1—Correct grade of heat-resisting Summer Mobiloil for your motor

2—Tough Mobil Gear Oil for your transmission

3—Fresh Mobil Gear Oil for your differential

4—Mobilgrease for the chassis to resist heat, water and pressure

5—Powerful, anti-knock Mobilgas for better summer mileage

6—Mobil Radiator Flush to clean radiator and Mobil Hydrotone to keep it clean

7—Inspect and check battery

Drive in for . . .

Mobiloil - - Mobilgas
MobiLubrication

DAY OR NIGHT—24 HOUR ROAD SERVICE
CARS CALLED FOR AND DELIVERED

CHILCOAT'S

Your Friendly Magnolia Dealer

2919 E. ROSEDALE - - PHONE 5-4121

Steen and Company
WHOLESALE MEATS
Fort Worth's Largest Distributor

HOTELS, CAFES AND GROCERS
CUT BY ELECTRIC CUTTERS
1201 Jones St. 3-3496-7-8

PENNEY'S
J. C. PENNEY COMPANY, Inc.
J. C. PENNEY'S, INC.
Be PENNEY WISE *and Save Dollars*
406-408 Houston St.

"Poly Pop"

Martin's
In Poly

Compliments of
New Isis Theatre
In Business for Your Pleasure

Telephone 2-7490
Farris Poultry & Egg Co.
Wholesale
POULTRY, BUTTER AND EGGS
208 West 13th Street Fort Worth, Texas

HARRISON, KENNADY & CO.
INSURANCE
INSURANCE
203-04 Dan Waggoner Building
2-5227 Fort Worth, Texas

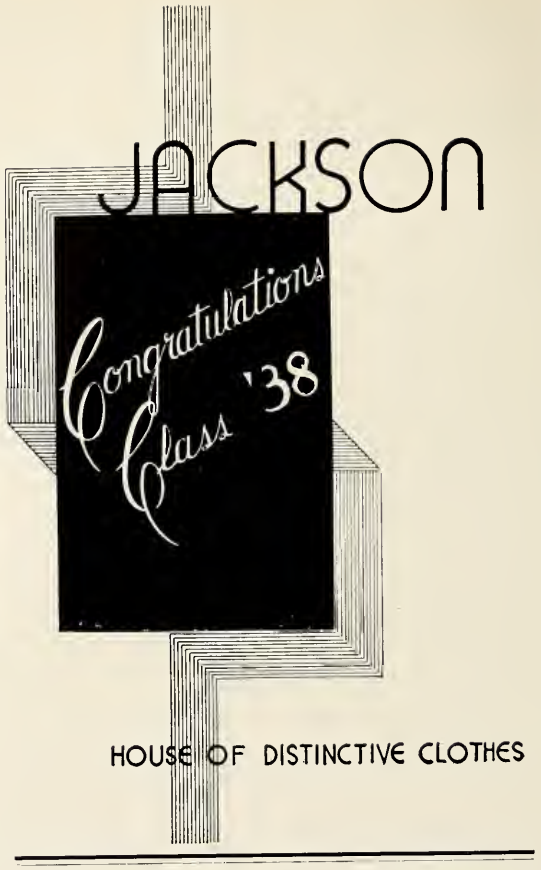

John Harvey (on phone): "Hello, what are you doing?"

Girl on phone: "Getting ready for church."

John H.: "Sorry. Wrong number."

"A man's good looks are often spoiled when he sneers," says a woman writer.

Especially when he sneers at a bigger man.

Willis Hiles: "Did you know that Mr. Stuart has a glass eye?"

Victor Tact: "No; can you tell which one it is?"

Willis H.: "Yes. You look at both his eyes pretty hard, and the one that has a gleam of human kindness in it is the glass one."

Some people sing in the bathtub because the door won't stay locked.

Mr. Alcorn: "What kind of a fellow is this boy, Mote?"

Elizabeth: "Well, he says he has always wanted a home."

Mr. A.: "That sounds good."

Elizabeth: "And he likes ours very much."

STEADY GROWTH

IN THE YEARS AHEAD, you want a happy, successful life, for which you may well be guided by the lives of eminent men whose steady growth has been based on integrity, good judgment and thriftiness.

The banks of Fort Worth have had a steady growth and have provided every facility designed to meet the expanding needs of individuals and business . . . and you will find them desirous of providing a helpful service at all times.

The FIRST NATIONAL BANK
The FORT WORTH NATIONAL BANK
CONTINENTAL NATIONAL BANK
UNION BANK & TRUST COMPANY

Member Banks of the Fort Worth Clearing House Association

SUPERIOR WHOLESALE MARKET

BEEF, VEAL, PORK AND PROVISIONS

1201 Jones Street

FORT WORTH, TEXAS

•

FOR QUICK SERVICE

MARKETS
HOTELS
CAFES

CALL QUALITY CUTS BONELESS MEATS US

WE HAVE YOUR
FAVORITE PACKERS
BRAND

PHONE 2-2335

FOR LIFE'S NEXT GREAT EVENT

Choose Stafford Again

There's no joy to be compared with **your** wedding . . . even the gaiety and heart tugs of Graduation Day fade into the background . . . when you stand on the threshold of marriage and home-making.

Then, more than any day of your life, you'll want the thrill of assurance that Stafford **Engraved** Invitations and "Thank You" Notes will bring. This year your school has chosen Stafford to give you **correct** Graduation Invitations. We're looking forward to our next big opportunity . . . to serve at your wedding.

In the meanwhile, though, write for the delightful story of how Stafford Engravings and beautiful Crane Papers can lend assurance and correctness to your personal message . . . formal and informal announcements . . . personal stationery and calling cards.

STAFFORD ENGRAVING COMPANY

SIXTH AND THROCKMORTON FORT WORTH

Stafford

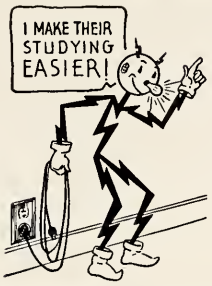

Reddy Kilowatt always is on the job to make seeing tasks easier, if you'll give him the right kind of lamp. The best way to be sure you have enough of the right kind of light is to get an I. E. S. Better Sight lamp, scientifically designed to provide soft, glareless light.

TEXAS ELECTRIC SERVICE COMPANY

The House of Diamonds

Since 1893 the Haltom Name in the Box has been the assurance of True Value to Fort Worth and all Texas. In the years to come, Haltom's will still be Foremost in Quality.

HALTOM'S
JEWELERS ~
SILVERSMITHS
MAIN AT SIXTH

the fair

extends

Congratulations

to the graduating Seniors of T. W. C.

•

A pleasant and refreshing vacation to all.

Affiliated National Hotels
Host to the Nation

Progress is the Wages of Endeavor!

It is evident your continuous effort has reaped for your grand old school accomplishments of untold value. And . . . it is more evident your future will be filled with progress of more honorable mention.

Hotel Texas, likewise, has progressed much in its enver-ending effort to be a "perfect host" in the Friendly City . . . and in the future will endeavor to be a "more perfect host" to you . . . your visiting relatives and friends.

Sensible Rates

OUR DEALERS SERVE YOU BEST

Alta Vista
TRADE-MARK
REG. U.S. PAT. OFF.
Ice Cream

MILK
BUTTER
&
COTTAGE CHEESE

THE CREAM OF ALL ICE CREAMS

There is an Alta Vista Dealer Just Around the Corner From Your Home

"Courteously Served by Local Boys"

Bob Isham Texaco Service Station

Certified Lubrication — Expert Car Washing

Complete Line of Tires - Batteries - Accessories

Road Service — Battery Service

Cars Called for and Delivered

Phone 2-7600 — 901 So. Main — Phone 2-0464

T. C. JONES CO.

GRUNOW REFRIGERATORS
GRUNOW RADIOS

Always Fighting for T. W. C.

812 Main St. Fort Worth

LYDICK ROOFING CO.

40 Years in Fort Worth

Real Roofs Phone 3-2313

B. C. REICH & SON

Wholesale Bakers

The Best People in the World Are Our Customers

55 Years in Fort Worth

Dundee
SMART CLOTHES

For Men and Young Men
$14.50 - $17.50 - $22.50

707 Main Street Fort Worth, Texas

SALYERS & PICKARD

VARIETY STORE

Complete Line School Supplies and Variety Items

Office Phone 3-2317 Res. Phone 4-3714

Fort Worth Pipe & Supply Co.

CASING, LINE PIPE

East Daggett at Maryland Fort Worth, Texas

BRADY'S WHOLESALE

"Selected Best Sellers"

CANDIES - GUM - CIGARS - TOBACCO

Phone 2-6776 1508 Houston St.

J. L. Bray Dry Cleaners

"We Clean 'Em Right"

3200 E. Rosedale Street

Corner of Vaughn Boulevard

PHONE 5-1055

HUEY-PHILP

Manufacturers and Jobbers of

HOTEL *and* RESTAURANT
EQUIPMENT *and* SUPPLIES

Texas' Oldest Supply House

Quality Equipment - Prices Right - Prompt Service has made this firm the leaders in Texas for the past 66 years.

Visit our modern display room in Fort Worth

Ample stock carried here at all times.

300 Throckmorton St. Fort Worth

2-9356

Dial 3-2787

Modern Laundry

LITTLETON HARWELL, Manager

DELIVERY SERVICE
REGULAR RATES

20% *Discount on Cash and Carry*

900 Henderson St.

One Block South of West Seventh Street
Three Blocks West of Medical Arts Building
Two Blocks North of Masonic Temple

Wear a Modern Laundered Shirt

The Perfect Gift for all Occasions

King's

CHOCOLATES

for American Queens

REYNOLDS-CAMPBELL COMPANY

LUMBER AND BUILDERS' SUPPLIES

Artist Supplies and Unfinished Picture Moulding

Phone 5-2181 2701 Vickery Blvd.

"WORTH GARMENTS"

Standard of Quality, Service and Satisfaction

Professional and Vocational UNIFORMS

WASHABLE SERVICE APPAREL

for OFFICE - SHOP - HOME

Look for the "WORTH" *Label*

We have only one factory—Jennings at Broadway

Retail Shop—1012 Main

Our Representative Will Be Glad to Call

"WORTH GARMENTS"

COURTNEY GARMENT CO., INC.

Our Phone 2-9733

CHEVROLET

Ernest Allen Motor Co.

Sixth at Commerce Fort Worth, Texas

Phone 2-4171

WOLF & KLAR

1505 MAIN ST.

A Store Over 40 Years in Fort Worth

Diamonds - Watches - Silverware

$1.00 DOWN **Sporting Goods** **$1.00** WEEKLY

SAFEWAY STORES

Your Friendly Grocer

MRS. GRUBB'S

Golden Crisp

POTATO CHIPS

"Toasted Purely for You"

Johnson Cold Storage Co. 800 Jarvis

M. & H. MARKET

McDONARD HUGHES WILKINSON

Wholesale Meats

PHONE 3-3118

Fort Worth Fish Market

SEA FOOD OF ALL KINDS IN SEASON

ARRIVING FRESH DAILY

Phone 2-1143 1208 Houston St.

W. J. HANCOCK

Complete line of Wall Paper

Benjamin Moore's Paints and Muresco

1304 Lipscomb Phone 4-2284

THE VINNEDGE COMPANY, INC.

Coffee Roasters and Manufacturers

Worth Blend Coffee Worth Salad Dressing

Worth Table Syrup Worth Brand Extracts

THE VINNEDGE COMPANY, INC.

FORT WORTH, TEXAS

Lester E. Miller, Poly Florist

Corsages

CITY WIDE DELIVERY SERVICE

720 Conner 5-3230

COLONIAL STORES

Texas' Largest Food Stores

No. 1 Store 1400 HENDERSON

No. 2 Store THROCKMORTON AT 4TH

We give S & H Green Stamps

BEST'S LAUNDRY

2-3251 1200 S. MAIN 2-3252

Crystal Clear Dry Cleaning

We Give S & H Green Stamps

White Lake Dairy

"You Can Whip Our Cream,
But you can't beat our milk."

▼ ▼

Quality Products Phone 5-1260

Compliments of
A Friend

"TASTY PIES"

Always fresh—
Made to eat

▼ ▼

1731 College Ave. Fort Worth, Texas

"It Pays to Play"

When you think of Hardware or
Sporting Goods . . . See

TRAV DANIELS

1007 Main St. Fort Worth, Texas

Drink

White Swan Coffee

"America's Finest"

Waples-Platter Company

OKLAHOMA TEXAS NEW MEXICO

Greetings
from

Dairyland PRODUCTS

Four Star Dairy
Products

UNIVERSAL MILLS

♥

Manufacturers of

GOLD CHAIN FLOUR AND
RED CHAIN FEEDS

Brown Cracker & Candy Co.
A Texas Institution

Makers of
SALTINE FLAKES
SUNSHINE KRISPY-S
AND
COCKTAIL SALTINES

Gibson String Instruments

Martin Band Instruments

EVERYTHING
in Musical Merchandise

KELSO MUSIC CO.
513 Main St. FORT WORTH Phone 2-1727

Baker Ice Machine Co. of Texas

Air Conditioning
Commercial Refrigeration

509 E. Third Phone 3-1349

FORT WORTH, TEXAS

This Book is bound . .

IN A

Kingskraft Cover

Manufactured by

THE KINGSPORT PRESS, INC.
KINGSPORT - - - - TENNESSEE

Congratulations, Class of '38!

We've just Graduated too! The completion of the new and greater Stripling's marks our debut as one of the Southwest's greatest stores!

W. C. Stripling Co

Uniform Garment Mfg. Co.
Tailor-made Uniforms
★
325 So. Main Phone 2-5042

Compliments of
A Friend

E. R. CONNOR & CO.
School and Office Supplies
Fountain Pens
Throckmorton at 5th Fort Worth

S & Q Clothiers
BEST VALUES UNDER THE SUN
MIKE BRIN, *Manager*
810 Main St. - - Opposite Texas Hotel

BE ON THE RIGHT SIDE
Insure with
VERA-REYNOLDS & CO.
212-14 Petroleum Bldg.
Life - Automobile - Fire Insurance

FRUTO
That Delightful Home Drink
SPECIALTY MFG. CO.
Fort Worth, Texas

HEAD, TEAS & COMPANY
General Insurance and Bonds
304-5-6-7 Dan Waggoner Bldg.
Telephone 2-1278 Fort Worth, Texas

GORDON BOSWELL
FLOWERS
2-2265 1220 Pennsylvania

A Complete
Music Service

INSTRUMENTS—NEW AND USED
MUSIC—ALL CLASSIFICATIONS
ACCESSORIES
EXPERT REPAIRING

◆

May we serve you—*satisfactorily*—
in person or by mail?

◆

AULT MUSIC CO.
609 Throckmorton St. Fort Worth, Texas

Best Wishes
to
TWC Students

WELL MACHINERY & SUPPLY CO.
1629 Main St. Fort Worth

Mrs. Baird's Bread

"Stays Fresh Longer"

MONNIG'S

The Friendly Store

Wishes you a successful

FUTURE!

And remind you to shop at MONNIG'S for quality, price and good fashions.

Schmidt Poultry & Egg Company

WHOLESALE AND RETAIL

◆

Milk Fed Poultry

◆

315 E. First Phone 3-3303

Compliments of

West Texas Produce Company, Inc.

1201 Jones

◆

Shipping Office 2-9279 - Office 2-4548

WASHER BROS.

"FIRST"
with the New
Fashions

WASHER BROS.

Main at Eighth - Fort Worth

Fort Worth's
Fast Growing
New
Department
Store

♣

COX'S

R. E. COX DRY GOODS CO.

VANDERVOORT'S

MILK AND INC ICE CREAM

900 SO. MAIN PHONE 2-2143

There can be only ONE Leader
in any field

•

Where your eyes are concerned it's

The SHUR-FIT
Optical Company

209 W. Second St.

Dr. C. E. McGuire, *Chief of Staff*

•

NEIGHBORLY CREDIT

HUMBLE

As a Texas Institution, we extend to the class of 1938 our best wishes for success as they graduate into the larger world of business and professional life. May you, like your predecessor classes at Tex. Wesleyan College, contribute to the greater glory of Texas, the chief wealth of which is not in its rich endowment of natural resources, but in its many splendid men and women.

Humble Oil & Refining Company

A Texas Institution Manned by Texans

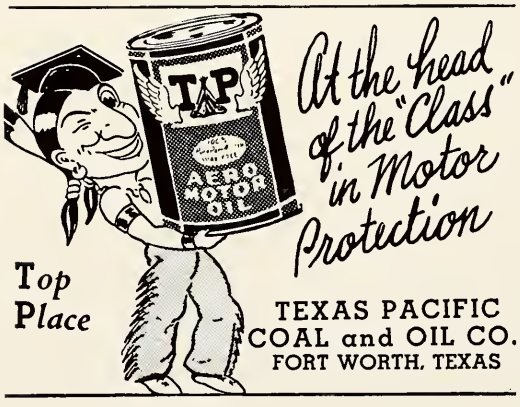

Woodmanse Windmills General Water Heaters
Standard Plumbing Fixtures

Jahns Supply Co.

Wholesale Plumbing, Heating and Water Supplies

1715 Commerce Street
Fort Worth, Texas

THE HOME OF SANITONE
Furriers - Hatters - Remodeling

La Cava's, Inc.
DYEING AND DRY CLEANING
"CLEANERS OF DELICATE FABRICS"

4-3201

JOHN DIEB

College Students know they can depend on our paper to be the best regardless of price.

You'll Do Better in 1938 With
Frigidaire
from the
W. "PAT" CROW CO.
406 W. 7th St. OPEN EVENINGS Tel. 2-1253

TRY SOFTER
TAYSTEE BREAD
Because of Air-Conditioned Baking

Triple XXX Thirst Station
801 N. Main Street
Famous for Fine Foods
Fountain Drinks are the Best
AND NOW
We make our own Ice Creams
Pure, Rich and Delicious

Watch Repairing a Specialty
BUTLER & THOMAS
CREDIT JEWELERS
3114 E. Rosedale Fort Worth

EVERETT DRUG CO.
Drugs - Sundries
School Supplies
3130 E. Rosedale Polytechnic

Residences for Rent
Residences for Sale on Payments
W. J. BOAZ ESTATE
DEALER IN
CITY PROPERTY AND FARM LANDS
FORT WORTH, TEXAS

Dave Shannon | Conner Hill | Raymond Meissner

SHANNON'S

5-2191

Wanda: You are one of the very finest girls I have ever encountered and I wish you the success in life that a person can realize. Iva

DRAKE CLEANERS

Cleaning and Pressing Service

Repairing — 813 6th Ave. — 2-0363

Altering — 1715 Vaughn — 5-1031

Luck Optical Co.

Phone 2-1877 — 806 Houston Street

One of the best equipped Optical Companies in the Southwest

Your Eyes . . .

—the most sensitive part of your body—are an extension of your brain. Why over-tax your most precious possession? Properly fitted glasses will correct this HARMFUL condition. Dr. Luck's thorough eye examination with scientific instruments will reveal all that is to be known.

LOW PRICES
EASIEST TERMS IN FORT WORTH

Special Discount to Students

Always More for Your Money at the WORTH!

Winter and summer AIR-CONDITIONED ROOMS insure abundant flow of fresh warm air on coldest days and cooling breezes for summer's heat. All rooms have both tub and shower, circulating ice water and tastefully appointed furniture. Remodeled and redecorated rooms offer you all the real comforts and convenience you could ask.

Every Room Is Sensibly Priced

Home of Western Hospitality . . .
A Good Surrounding for Real Folks

WORTH HOTEL

Jack Farrell, Manager
FORT WORTH

"Quality Counts"

ASHBURN'S
ICE CREAM

Always Good

3012 E. Rosedale — Polytechnic

PORTRAITS
COPIES

ENLARGEMENTS
MINIATURES

Quality Kodak Finishing

Orgain's Studio

Phone 3-2022

400½ Main St.

Finishers for all Photographs
for
The Txweco

A Permanent Record of Beautiful Memories

Just as the camera has recorded the beauty of these Water Lilies, Stafford Printing Plates have made permanent in This Annual the priceless memories of Your School Life and Activities.

Our Year Book Planning Department is always ready to aid Schools in creating and building Beautiful Year Books.

Printing Plates By
Stafford Photo-Engraving Company
Fort Worth

3 Complete Services

EACH A SEPARATE AND COMPLETE UNIT

Printing Division

OFFSET and LETTER PRESS
COMMERCIAL and ADVERTISING

Advertising Agency

ADVERTISING-BUSINESS COMPANY
NEWSPAPER - RADIO - MAGAZINE - MAIL
FARM and TRADE PAPER - OUTDOOR

Advertising Specialties

CALENDARS - PENCILS - LEATHER GOODS
BADGES - MANY OTHER SPECIALTIES

I really have enjoyed being in college with you. Remember Chem. Labs & also our H.Ec classes. Best Wishes,
Katherine Melear

MARVIN D. EVANS CO.

33 YEARS IN FORT WORTH

1213-1215 Throckmorton - Fort Worth - - - Telephones 3-2421

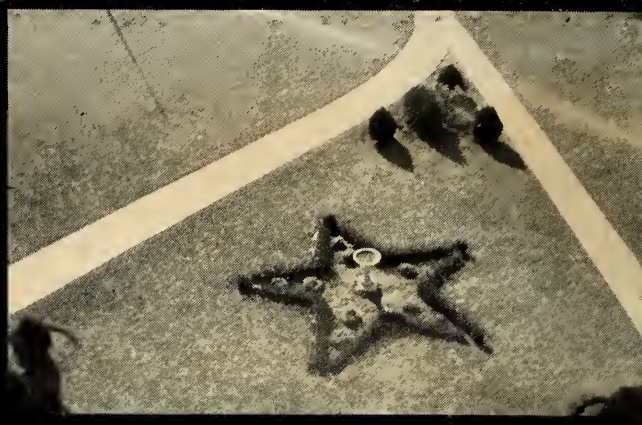

3/22/2010
DT 193350 1 3 00
HF GROUP - IN